Reading Room

Back to your breedin' grounds, you Jesse James type of German baby killer. Fight? Watch 'em!

THE UPLAND NEWS

After the primary, August 27th, many a politician will know more of human nature than he did previously.

VOLUME TWENTY-FOUR, NO. 14 — UPLAND, SAN BERNARDINO COUNTY, CALIFORNIA, THURSDAY, AUGUST 15, 1918 — $2.00 PER YEAR

COMMISSIONS MANY YET STILL ANOTHER THREATENS TO BE FASTENED ON US

Upland, Cal., Aug. 10, 1918.

Mr. W. E. Westland, Editor Upland News, Upland, California.

Dear Sir:—The following article contributed to the Los Angeles Times, and which appeared in a recent issue of that paper, is timely and will be of interest to the citizens of this community:

Hon. Elihu Root, speaking before the New York State Republican convention as reported in The Times of July 19, said: "We have been building up a great mass of statutes and executive authority, unprecedented in scope and absolutism. We shall continue it so long as the war lasts. But when the war ends all this system of executive government will have to be unscrambled and we shall have to get back to a government of limited powers and individual freedom. . . . The rearrangement which follows the war must be based upon the same fundamental principles which have made America great and free."

These are words of great import to every citizen of the United States and more particularly to citizens of this state. For some years here in California we have submitted to the formation of commission after commission and board after board to whom were first delegated powers of investigation, then powers of administration and, growing great, have later assumed in many instances legislative powers, so that their dictum and their adjudication have actually become law. Many California commissions, appointed experimentally so sit as a semi-judicial body, have gained political power, had a complacent legislature and complacent governor give them administrative power by means of statute, and have gradually usurped all three of the fundamental constitutional branches of our government.

The autocratic methods of some of these commissions would make a kaiser envious. They seem to be a law unto themselves and would arrogate to themselves the power to enforce the law. If the constitution of the state should interfere, they promptly propose an amendment which has for its object the wrecking of that part of the constitution which is opposed to their hidden purposes. The next legislature no doubt will remove a number of these unnecessary commissions and boards which are not at the moment protected in their assumption of authority by a recently-adopted amendment to the constitution. There is, however, one commission seeking to foist itself upon this state by way of a constitutional amendment, as to whose plans the voters will have something to say. I refer to Senate Constitutional Amendment No. 26, known as the social insurance, or compulsory health insurance amendment, which will appear on ballot next November.

As you have repeatedly pointed out in your columns, this entire scheme is Prussian in origin and doubtful in outcome. The State Social Insurance Commission was appointed to investigate the need of such a system in this state and to report to the legislature. The sum of $40,000 was set aside for such a purpose, but much of this money is now being used in promoting their plans. An indication of the true-to-form commission consciousness is to be found in the last clause of the proposed amendment which reads as follows: "The provisions of this section shall not be controlled or limited by any other provision of this constitution, except . . . the referendum." This is the joker under a very innocent title which states that the amendment is one "relative to health insurance."

In other words, should this amendment carry and the present unknown ideas of the proponents of compulsory health insurance be made into law by the next legislature, so far as that subject is concerned the bill of rights, the right of habeas corpus, the right of free speech, the right of bail, initiative, etc., would be taken away from the people. One wonders why the referendum was respected. It would seem, to use Mr. Root's phrase, that absolutism could go no farther!

As a further indication of how completely the advocates of compulsory health insurance are dominated by the doctrines of absolutism, I quote from a letter written by the executive secretary of the California Social Insurance Commission to an association of professional men whose interests would be affected by the proposed scheme, and whose votes for the proposed constitutional amendment are being solicited by the commission. This letter outlined certain proposed features which the commission thought would secure these votes, and then followed, printed in capital letters, this remarkable assurance:

"Not only is the commission prepared to incorporate these features in the bill which it will recommend, but it stands ready to fight and defeat any measure omitting them."

In other words, this one individual, an employee of the state commission presumably under the control of the governor of this state and whose bills are audited by the State Board of Control, assures a large body of voters that the commission can successfully intervene so as to save the voter the trouble of considering the matter; can compel the legislature to bow to its wishes and direct the governor as to his duty in the matter! And be it noted that the commission estimates the yearly cost of this German scheme at $27,596,000 (see last page of their report). But after all, what are costs, or constitutions, to commissions?

The thoughtful citizen, appreciating the menace of the proposed phrase, and the effrontery of this state employee, will recognize the situation as a characteristic symptom of commissionittis. In this case he will be grateful that the remedy is in his hands and not in the hands of the legislature, and so will vote no on Senate Constitutional Amendment No. 26, "relating to health insurance" on the ballot next November.

It will be seen that the above is in line with the popular demand in California for retrenchment in state expenses. Mr. John S. Chambers, state controller, has been making some effective speeches insisting that this be done and in some places business men have formed organizations requiring candidates for the next legislature to pledge themselves to abolish useless and overlaping boards, commissions, etc. It is fortunate that in this particular attempt to make new jobs for politicians as proposed by Senate Constitutional Amentment No. 26 the voter can express himself directly and so aid in lowering taxes.

Yours very truly,
HARRY C. MEEK.

OUTLOOK EXCELLENT FOR NEW FACTORY

Present indications are that the Crawford marmalade factory, employing 200 people, at least, will soon be a part of Upland's business industry.

Consternation reigns supreme in Pomona, for it was thought Pomona had a cinch on the factory. The Upland Chamber of Commerce, however, evidently threw a wrench in the plan of Pomona to capture the prize, for not only did officials of the chamber prove to a committee of fruit men that Upland was the logical fruit center for the factory, but to cap the climax offered a free site.

It is whispered about in fruit circles that there are four men on the committee and that all four of them are firm in the opinion that Upland is the place for the factory from all points of view, and the fact that Upland offers a free site makes it the more interesting.

Just what the outcome will be is hard to say, but chamber of commerce officials here are more than elated over the reception their proposition received and as the Crawford factory is backed by the California Fruit Growers Exchange and will employ at least 200 people, with a pay roll later which is hard to estimate, it's a prize worth going after.

The department of labor reports adjustment of 30 industrial disputes during a recent week. This is a record. Eleven strikes and two threatened strikes were adjusted. Included in the strikes settled was that of machinists at the Curtiss Aeroplane Co. plant, Buffalo, where 300 men quit and 15,000 were affected indirectly.

ROAD IMPROVEMENT BRINGS A PROBLEM

Along with the improvement of roads in the city of Upland comes the danger of autoists being injured, for with Twelfth street in excellent condition and with Euclid, San Antonio and Mountain in good condition the intersections of those thoroughfares presents a serious condition to regulate against accident. The cutting down of numerous trees is going to be necessary in order to give drivers a view of the road. Just what regulations can be adopted is hard to figure out, but unless some such action is taken, serious accidents are bound to result in spite of the many warning signs against fast driving over the intersections.

Purchase Lot

For some time the city of Upland has been leasing a lot and building of the Eymann Lumber Co. in which the city street working tools were stored. A proposition from C. C. Eymann of the lumber company in which Mr. Eymann offered to sell the lot for $1000 was accepted Monday night and the city now owns it.

Third Avenue Completed

The repairing of Third avenue from Tenth street south to A is now complete and orange and lemon growers will have a good road over which to haul their fruit during the coming season.

JUDGE HILTON TO SPEAK AT ST. MARK'S

Judge O. N. Hilton has been called to Denver and although arrangements had been made by which Judge Hilton was to speak at Chaffey Union high school, the plan will have to be abandoned.

In order that the people of the city might hear Judge Hilton in his famous lecture, "What Shall We Do With the Kaiser," Rev. Eubanks of St. Mark's has asked Judge Hilton to deliver his lecture in St. Mark's church Sunday morning at 11, and Judge Hilton has consented.

NOTICE TO RED CROSS KNITTERS

All yarn which was taken out before July first must be returned to Mrs. Flowers before September first.

Red Cross knitters are asked to note the fact that this is not a request, but an order.

The yarn which is given out to knitters belongs to the Red Cross, and in this instance the yarn which was given out before the first of July must be returned before the above mentioned date.

METHODIST

Sunday school meets at 9:45 a. m. The Junior and Intermediate departments will meet in Crowell hall for their opening exercises.

The 11 o'clock worship will be held in the Presbyterian church. It is our service the same as if held in our church, but we join with our sister church in this hour of Christian worship. Mr. Kent will speak on "The Will of God."

The evening service will be held in the park. Let us be there promptly at 7:15. The subject of the evening sermon will be "Doubt and Certainty."

The young people will hold their joint service of devotion at 6:15 p. m. in the Methodist church. The Epworth League will be in charge.

The prayer meeting meets on Wednesday evening. A splendid meeting last week. This is vacation. Young people come. Let our men think of this as a time and place for men.

The Woman's Foreign Missionary society will meet Friday, August 23, at 2:30 p. m. All the ladies, young and old, are invited.

Applicants for commissions as first lieutenants in the Engineer corps, according to a statement by the war department, should be between 32 and 36 years of age and for commissions as captains between 36 and 42. The Engineer corps is conducting a campaign for 2000 more commissioned officers, the examining board making a tour of the principal cities of the country to make examination readily available for applicants.

PREPARATIONS NOW UNDER WAY FOR THE PRIMARY ELECTION ON AUGUST 27TH

County officials are now preparing for the primary election of August 27th and throughout the county the making up of the great register of voters is under way. Appointment of election officials for the big day have been made, the polling places and officials for the different precincts in this section being as follows:

SECOND SUPERVISORIAL DISTRICT

Alta Loma Voting Precinct

Inspector—Leonard A. Smith.

Judges W. H. Horst, W. A. Milner.

Clerks—Henry Albert, Miss Gertrude Reid, Mrs. W. C. Belden.

Polling Place: At the Alta Loma school house.

Cucamonga No. 1 Votng Precinct

Inspector—O. W. Freeman.

Judges—J. A. Hall, Mrs. Eliza D. Chafe.

Clerks—Mrs. Julia J. Cutter, Milton Davenport, Arnold Paul Weber.

Polling Place. At Kilbourn hall, Cucamonga.

Cucamonga No. 2 Voting Precinct

Inspector—Robert M. McKennett.

Judges — John Whitson, Peter Thatcher.

Clerks—Mattie K. Sharpe, Mrs. Mabel Easter Pyle, Jens P. Petersen.

Polling Place: At Cucamonga school house.

Etiwanda Voting Precinct

Inspector—W. E. E. Layton.

Judges—Frank Stephens, L. H. Tilden.

Clerks—Fred Koch, Don Henderson Glenn Shepard.

Polling Place: At Cypress hall, Etiwanda.

San Antonio Voting Precinct

Inspector—Harry M. Tonner.

Judges—R. O. Price, Wm. Springer.

Clerks—Arthur W. Burt, William Mathews, H. J. Powell.

Polling Place: At San Antonio Heights grocery store, on Twenty-fourth street.

Upland No. 1 Voting Precinct

Inspector—Owen E. Atwood.

Judges—J. H. Donner, George B. Irwin.

Clerks—Miss Bessie Beattie, Mrs. Nellie L. Hofman, Harry S. Fies.

Polling Place: At office of City Marshal, Second avenue.

Upland No. 2 Voting Precinct

Inspector—William E. Estes.

Judges—Albert Watenpaugh, E. P. Chaffee.

Clerks—Milton R. Colborn, Mrs. E. A. Cooley, Mrs. Jessie C. Bell.

Polling Place: At Hamer building, corner Second avenue and C street.

Upland No. 3 Voting Precinct

Inspector—William B. Duncan.

Judges—Edwin O. Bowden, M. H. Bordwell.

Clerks—George A. Brest, Mrs. J. L. Grahame, Mrs. Mae S. Cable.

Polling Place: At basement public library, First avenue and D street.

Upland No. 4 Voting Precinct

Inspector—Harry C. Meek.

Judges—John Bryden, Earl R. Swan.

Clerks—Mrs. Annie E. Bryden, Mrs. Emma C. Eymann, Robert R. Wisely.

Polling Place: E. P. Fuller garage, Tenth street and Third avenue.

Upland No. 5 Voting Precinct

Inspector—Harry W. Flowers.

Judges—C. K. Francisco, Thomas J. Cromer.

Clerks—Miss Mary Tweed, Robt. M. Klindt.

Polling Place: A garage 593 Second avenue.

Upland No. 6 Voting Precinct

Inspector—Thomas W. Nisbet.

Judges—Thomas W. Harris, Wm. F. Kitchell.

Clerks—Robert Clark, Mrs. Eva Hickson, Mrs. Flora A. Moremen.

Polling Place: At residence of Thomas W. Harris, East 12th street.

Upland No. 7 Voting Precinct

Inspector—John D. Howe.

JudgesHenry Tinsley, Wm. Osborn.

Clerks—Charles L. Dinger, Leavenworth Wheeler, John B. Goodrich.

Polling Place: In tent, corner of Eighteenth street and Euclid avenue.

A MALE QUARTETTE TO SING AT CONCERT

One of the main features at the festivities for Upland's Joy Night is the appearance of the famous Tipperary quartet, which sings to the accompaniment of the band. The quartet is composed of Messrs. Jas. Black, J. Lynward Grahame, Dr. Colgan and Jas. Webster, and the people of Upland will be glad to once again hear the boys sing. One of the selections by the quartet will be "Keep the Home Fires Burning."

An excellent musical program for tonight has been arranged and among the selections is "The Grand Overture from Faust." The program is as follows:

1. March, "Hostrausers"—Chambers.
2. Valse, "Danseuse"—Miles.
3. The Tipperary Quartete in Song Messrs. Grahame, Black, Webster, Colgan.
4. Medley of Scotch Songs—Beyer.

INTERMISSION

5. March Song, "Somewhere in France Is the Lily."
6. Grand Overture, "Faust"—Gounod.
7. (a) Wondrous Eyes of Araby—Spencer. (b) Trombonium—Witherow.
8. (a) The Celebrated Minuett—Paderewski. (b) Toreador's Song from Carmen—Bizet.
9. March, "Italian Riflemen"—Eilenby.

"Star Spangled Banner."

WILLIAM FARNUM TO APPEAR AT COLONIAL

For Upland's Joy Night Ben Myers of the Colonial offers for your approval Elsie Ferguson in "The Song of Songs" and which was adapted from the stage play by Edward Sheldon. Scenes of Palm Beach and Atlantic City appear in the film and make the story decidedly interesting, especially to those who have visited the famous resorts. One of the features particularly interesting to the women will be the wearing apparel of Miss Ferguson as the play gives opportunity for the display of her gorgeous wardrobe.

The fun producer for tonight will be "Hungry Lions in a Hospital," and a complete show is to be given following the band concert.

Saturday night promises to be the big feature night of this week at the Colonial, for William Farnum is to appear in "Rough and Ready." This play will prove especially interesting to those residents here formerly from the East, for the snow scenes are wonderful, and it gives the opportunity of seeing the snow with comfortable surroundings.

The play deals with scenes in the frozen north and the story from start to finish deals with a series of thrills that are bound to give Colonial patrons a most interesting evening.

On Monday night next Virginia Pearson appears in "A Daughter of France," while the special feature for Tuesday night, August 20, will be George M. Cohan in "Hit the Trail Holliday." In the story Cohan plays the part of an evangelist in Billy Sunday style and you will enjoy every minute of it.

On each Tuesday, Thursday, and Saturday night Mr. Myers, violinist, and Mrs. Whiteman, pianist, will play special selections in combination with the regular musical program.

PRESBYTERIAN

Our Sunday school meets at 9:30 a. m. and opens with spirited music. Let us be in our places on time so far as we can.

Preaching at 11 o'clock will be held in the church. The subject will be "The Will of God."

Sunday evening service will be held in the park at 7:15.

Prayer meeting on Wednesday evening in the church.

The Christian Endeavor will meet with the Epworth League and Intermediates in the Methodist church Sunday at 6:15 p. m.

The freight rate, heretofore charged on the basis of estimated weight and ordered to be changed on May 22 to actual weight of lemon and orange boxes, will continue as in the past until September 1. This according to recent ruling of the railway board.

D. A. FIELD WRITES INTERESTING LETTER

Friends of D. A. Field, formerly manager of the O. K. Fruit Exchange, will be interested in knowing of Mr. Field's change in occupation. He recently severed his connection with the California Federation of Farmers Co-operative Marketing Associations. In a letter to the editor of The News Mr. Field states:

"You no doubt have heard that I have severed my connections with the California Federation of Farmers Co-operative Marketings Associations, and I am taking the liberty of writing you from my new address, in order that my friends may know where to reach me.

"My work with the Federation was very satisfactory and successful, but when I was offered an opportunity to get back to commercial lines I could not resist the temptation. After having so much experience in the handling of the buying and selling business, I found it difficult to adjust myself to conditions where the immediate tangible results were not visible.

"The Associated Dairymen of California, Inc., is the largest cooperative organization in the state, and now comprises about 10,000 members. The object of the organization is to perform for the dairymen of the state about the same service that the California Fruit Growers Exchange performs for the citrus growers.

"We are just opening a purchasing department with the object of buying supplies and materials in large quantities and furnishing them to our members at cost, very much along the same lines that the Fruit Growers Supply Co. of Los Angeles operates on.

"Inasmuch as we are just starting this work and propose to buy from $5,000,000 to $10,000,000 worth of products a year, you can see that I have my work cut out for me for some time to come.

"If you happen to be in Sacramento at any time in the near future, I hope you will make it a point to look me up. Probably about the first of the year I will move my office to San Francisco, so that I can be closer to the market.

"With very kind personal regards to you and all of my friends in Upland, I am,

Yours truly,
D. A. FIELD.

TO THE HOUSEWIFE

Don't neglect your canning.

The local food administration has just received instructions to the effect that housewives are urged not to neglect their canning. Although sugar is decidedly short, the food administration desires that canning go on as usual and wherever possible substitutes for sugar or syrups that can be used in combination with sugar be used. Commencing Monday morning, August 19, all canning slips will be issued from food administration headquarters here (The Upland News office). Where householders desire the second 25 pounds of sugar since July 23, Mrs. J. D. Howe, woman director for the food administration for this city, will O. K. such slips. Washington desires the fruit crop of California protected and special arrangements have been made to care for it.

W. E. WESTLAND.
Food Administrator, City of Upland.

The California Irrigation association maintains that in the past 16 years the reclamation service has spent only $870,000 in California. During the same period the sales of public lands have exceeded $7,000,000. On the other hand the state of Nevada has secured from the service nearly $6,000,000, and her public land sales aggregate only $656,000.

Construction of additions and improvements to the hospital establishment of the army in this country during the past six months has been undertaken by the construction division of the army at an estimated cost of $25,173,417.55. The new buildings consist of hospitals, convalescent barracks, infirmaries, and nurses' quarters. The figure represents work finished and in the course of completion, both within and outside the camps and cantonments.

MANY SPEEDERS ARE HALED BEFORE THE JUDGE AFTER GOING THRU TRAP

A speed trap set in front of the Chaffey Union High School has been the undoing of many autoists during the past month, officers being of the opinion that the speed limit there is 20 miles. Thoses arrested however, were going in excess of that speed. Folowing will be found the cases before Juddge Crane during the month of July.

July 1—R. N. Barth, disturbing the peace. Case dismissed.

July 2—H. Craig, speeding. Fined $5.

July 2—D. E. Myers, speeding. Fined $5.

July 2—Wesley Cole, speeding. Fined $5.

July 2—C. J. Cornett, speeding. Fined $10.

July 2—F. D. McCord, speeding. Fined $5.

July 2—P. G. Andrews, speeding. Case dismissed, Mr. Andrews joined the colors.

July 2—E. Hurst, speeding, Fined $10.

July 2—E. Burres, speeding. Fined $10.

July 2—C. Anglin, speeding. Fined $10.

July 8—Ivan Soper, speeding. Fined $10.

July 8—A. B. Whitney, speeding. Fined $5.

July 8—R. M. Kepner, speeding. Fined $5.

July 8—F. E. Halbrater, speeding. No appearance.

July 8—B. [illegible] Nichols [illegible] Fined $5.

July 8—[illegible] Thirty days [illegible] vagrancy.

July 8—[illegible] Fined $5.

July 9—Chas. Horner, speeding. Fined $20.

July 6—E. J. Stein, speeding. Fined $10

July 6—Al. Selvaggio, speeding. Case dismissed.

July 6—C. French, speeding. Fined $5.

July 12—Wm. Relph, petit larceny. Case dismissed.

July 15—L. Hendricksen, speeding. Fined $15.

July 15—R. H Carter, speeding. Fined $10.

July 20—M. Goodman, speeding. ed $5.

July 20—W. R. Price, speeding. No appearance.

July 20—J. Preston, speeding. Fined $5.

July 20—Jas. Cremony, speeding. Fined $10.

July 20—M. West, speeding. Fined $10.

July 23—F. A. Pagasico, speeding. Fined $10.

July 23—M. M. Livingstone, speeding. Fined $15.

July 23—W. Bird, speeding. Defendant in employ of U. S. Shipping Board and case dismissed.

July 24—F. T. Teschler, vagrancy. Fined $30.

July 24—Mrs. W. M. Beehr, vagrancy. Fined 60 days in jail. Sentence suspended.

July 24—Joe Lopez, vagrancy. Fined $30.

July 26—C. Foster, speeding. Fined $10.

July 26—L. Kramer, speeding. Fined $5.

July 26—S. F. Kennedy, speeding. Fined $5.

July 26—R. Traucht, speeding. Fined $10.

July 30—Wm. Relph, misdemeanor—using machine numbers belonging to F. C. Dyer. Plead not guilty. Tried by the court, found guilty, and fined $20.

July 30—E. M Sholl and R. F. Tolls, gambling and misdemeanor. No appearance.

July 31—Jesus Lopez, assault with a deadly weapon. Plead guilty and sentenced to county jail for 90 days.

Recorder's Court

July 9—M. Apter, junk dealer without a license. Fined $10.

July 9—A. Lanesburg, junk dealer without a license. Fined $10.

July 16—Dell McClintock, misdemeanor; 25 days suspended sentence.

July 16—July Gommes, Lebold Martinez, July Tahara, gambling. Case dismissed.

THE UPLAND NEWS

WILLIAM E. WESTLAND, Editor and Proprietor
Phone Pacific 29

Entered at the postoffice at Upland, California, as second-class mail matter

SUBSCRIPTION AND ADVERTISING RATES

One Year.....$2.00 Six Months.....$1.00
Eight Months..... 1.50 Three Months..... .50

Liners in Local News column, per line, each issue.....10 cents
Minimum charge for Liners in Local News column, 30 cents

Classified, per line, each insertion.....5 cents
Minimum charge for Classified, 25 cents

THURSDAY, AUGUST 15, 1918

Salute to the Flag

"I pledge allegiance to the American Flag;
And the Republic for which it stands;
One Nation, indivisible,
With Liberty and Justice for all."

WHAT manner of man do the voters of the second supervisorial district desire as their representative on the board of supervisors of the county? One of the candidates is a citizen of this city and whatever the results may be at the primary August 27th, the men and women who urged C. E. Grier to become a candidate are going to find out just what the taxpayers and voters want in the way of representation. Mr. Grier agrees to become supervisor if he can enter that official position without being tied hand and foot to political manipulators and without making promises to every county job-hunter in the district. Mr. Grier has consented to assist in the conduct of the county's business if he enters on his duties free from all obligations to any and all cliques of any sort whatsoever ,and if he cannot become a supervisor under the above conditions he prefers to remain at home and conduct his own affairs. This is, perhaps the first time that any candidate for office of supervisor on such a platform, and has ever [illegible] support to such an extent that those opposing him are wondering what they can next adopt to defeat him. "A dollar's worth for every dollar expended in taxes" is Mr. Grier's slogan, and as these are the times when taxpayers are demanding efficiency in transaction of county business and less pernicious political activity, it looks like Mr. Grier's vote on election day would be a surprise even to his most optimistic supporters.

In the grand jury report of recent date one small paragraph is of the utmost interest to people right here, and that paragraph reads as follows: "In one district out of $1200 apportioned, approximately $600 was spent for overhead." This paragraph states that it cost $600 to spend $600 in the conduct of a small road district.

Do you want that kind of service continued, Mr. and Mrs. Voter? A vote for Mr. Grier at the coming primary means that you desire "a dollar's worth for every dollar expended in taxes." Efforts are now under way in the other districts of the county to send efficient business men as members of the board of supervisors, and it's up to you, Mr. and Mrs. Voter, as to what kind of representation this second district adds to that board.

THE voters of this city are taking more than usual interest in the candidacy of Rex B. Goodcell for superior judge and present indications are that as far as this divission of the west end of the county is concerned, Mr. Goodcell will receive a large majority of the votes cast. Reeta V. Hadden, a writer of ability, and one who has known Mr. Goodcell for several years, wrote recently of him:

From the time of early boyhood days to the present, have I watched with increasing interest the gradual growth, development and unfoldment of those characteristics that mark the true man, in our mutual friend, Rex B. Goodcell.

If the "boy is father to the man," surely the boy Rex early in life commenced to build a character structure worth while, and now that the scope of opportunities become larger, broader, deeper, with the passing years, we are looking forward to a fulfillment of those things, that years ago, we prophesied would come to him.

It is easy to pick flaws in any life, it matters not how carefully the plans of that life are made, but those who have acquired a well balanced perception of mental and spiritual attainments will weigh well such matters, before letting them, in any manner, prejudice them, when questions of great import come up for their decision.

Will Rex B. Goodcell make a good judge?

This is the question that comes to us at this time; it is one of paramount importance, and should not be lightly considered.

We are called upon to lay aside all prejudices,—as Mr. Goodcell will be expected to do, should the mantle of judgeship fall upon his shoulders—and decide wisely and well.

As we will demand of him to be impartial and just, so we are asking the same measurement of action by those who soon are to be called upon to register a preferment. Is it worth while to place a man in this great and commanding position of trust and responsibility who has been tested and found not wanting?

Mr. Goodcell, all through the years, has been a friend to the individual, to the city, to the county, whose every thought has been and is for the betterment of conditions to the upbuliding of human activities and the enactment of wise laws.

We will give him a place, for still greater action,—a field, the tilling of which will be that of honorable record. His genial presence, command of language and fund of ideas, along with the splendid results of his professional activities, make him particularly fitted for the office of superior judge, and so on August 27, at the primaries, we will go into the little enclosure that shuts out the world, and where only the best in us will be master, we will write the name of Rex B. Goodcell and then go forth rejoicing that a supreme moment in our life has been supremely met.

REPORTS and investigations regarding county offices have come many times since Harry L. Allison first became a county officer, and to this day a report or investigation has yet to say a word against his conduct of the recorder's office. And along with his efficient conduct of the office comes a courtesy to every man and woman transacting business in the office of the recorder. Courtesy in county offices often becomes nuaseating before election, and decidedly lacking just after election, but Allison and his office force has a courtesy and efficiency which is unceasing year in and year out. This year Mr. Allison desires to be county clerk and ex-officio county recorder, and his friends in Upland assure Mr. Allison that his vote will be big at the primary election on August 27th. Of Mr. Allison the San Bernardino Sun stated the other day:

Harry Allison comes very near to being the ideal public official. Pleasant, unassuming, courteous, he has that rare faculty of serving the public in a manner that makes it not only a pleasure to deal with him, but actually almost creates the impression that it is a great favor to him to be permitted to serve that public. In one office after another he has been tried and always measured up to its responsibilities, each one calling for promotion to more important duties and thus bringing the reward for faithful service. He is a San Bernardino boy, grown to manhood, first trusted and tested here at home, then called by the county to a wider field of action, always and in every case "making good." His friends and supporters are now scattered from Chino to Needles. In every corner of the county will be found men and women working for Harry Allison for clerk and recorder, because he is what he is and because they want to see him rewarded with the trust to which he now aspires.

THE likeliest list of entrants in the gubernatorial sweepstakes ever assembled for this classic are off in the first heat which ends August 27. This is as a sporting writer might describe the political situation right now. While every one admits that "war is the only thing," politics, at any rate, appears to be the next thing.

Mayor James Rolph of San Francisco singed the wings of a number of political bees and blasted a few hopes when he finally made his announcement that he would be a candidate for governor. And he followed this yesterday by filing both Republican and Democratic petitions in San Francisco.

In order that he who is fast on his feet may read, it might be well to list the entries in this gubernatorial handicap race—for it surely will be a handicap for several of them. They are:

James Rolph, San Francisco, Republican-Democrat.
Francis J. Heney, Santa Monica, Democrat-Progressive.
Thomas Lee Woolwine, Los Angeles, Democrat.
Walter Bordwell, Los Angeles, Republican.
J. O. Hayes, San Jose, Republican.
C. M. Fickert, San Francisco, Republican.
C. A. A. McGee, San Diego, Republican.
William D. Stephens (incumbent), Republican-Progressive.

Surely a formidable list, containing some very formidable candidates.

All of them are hard at work, according to their press representatives. Woolwine and Heney are up state; Hayes has been busy in the south; Bordwell has just returned from the north; Rolph is getting big support around San Francisco; Fickert, now that Mooney is safely in San Quentin, may be expected to get into action; McGee is on the point of exploding something; and Stephens is going to and fro in the land.

The bearer of bad news, in ancient days, used to pay for his diligence with his head and in modern times a prognosticator is usually without honor, so why try to "pick 'em" as we once did at Ascot and Arcadia?

But look them over, men and women, it IS a classy bunch.—Los Angeles Herald.

Our Boys Working With Uncle Sam

Edited by O. E. ATWOOD, of the J. J. Atwood Co.

Mr. J. Heitzenreider and Mr. and Mrs. Harry Fies have received a letter from Dillon Heitzenreider, who was on the San Diego. He was in the water for three hours before being picked up by another vessel. At present he is at the San Diego barracks, Pelham Bay Park, New York.

Sergt. James E. Goodban and Gifford Hartley have been transferred from Cuba but their destination is unknown at this time.

Mrs. F. H. Manker is arranging to have at the library a list of the men who have gone from Upland, when they enlisted or were called, the branch of service they are in, and any other items that might be of interest. The plan is that this list should be as complete as possible and kept as a permanent record for after years. Along with her other duties Mrs. Manker has a map of the war district and shows on it the exact location of the armies.

We have at hand a copy of the "Target Practice" published at Enlisted Specialists Preparatory School at Fort Winfield Scott under the auspices of the Y. M. C. A. The paper is very interesting. On July 7th the school had a track meet with the Radio School on Goat Island and among the point winners were Meredith and Hanson. The space for the names of the editor and of the manager is marked "Deleted by Censor," but if we had only one guess we would say that Fischer did most of the work.

Donald Palmer did not get to stay on the Pacific coast very long after enlisting, for now he is at Camp Hancock, Georgia. Temporarily he is in the 4th Casual Co., 2nd Pro. Regt., Ordnance Training Camp.

Hugh T. Myers is now located with the 119th Spruce Squadron, Joyce, Washington, and Sam S. S. Myers is in Co. E, 362nd Inf., with the American Expeditionary Forces.

Word from Sergt. Harold C. Moore and Donad McKean gives their location as England.

Wm. Merritt Pinckney, who will be remembered as an Ontario school boy of a few years ago, has recently notified his parents, Mr. and Mrs. W. I. Pinckney, now residing in Covina, of his safe arrival on French soil. Merritt is with the 182nd Aero Squadron, American Expeditionary Force, and has been in the flying service about a year. His squadron passed through England, where they were given a greeting by King George. One of the souvenirs of the occasion, forwarded to this country, reads as follows:

Windsor Castle.

Soldiers of the United States, the people of the British Isles welcome you on your way to take your stand beside the armies of many nations now fighting in the Old World the great battle for human freedom.

The Allies will gain new heart and spirit in your company.

I wish that I could shake the hand of each one of you and bid you God speed on your mission.

GEORGE R. I.

April, 1918.

166 Depot Brigade Library, Camp Lewis, Washington, Aug. 4, 1918.

Dear Papa:—I received a letter from you just yesterday evening. The girls had already written me that Ruth had not been feeling as well as she might and that they had been to a doctor at Newotn. I am glad that nothing serious has developed. As to those prints I had already sent them some, but it makes no difference. I wrote Barbara the other evening and I told her as nearly as I could the different views represented, but I forgot one and that is the barracks in which I live. This picture shows you one end of a barracks building and part of one side, a near view of the whole. My bunk or cot is directly under the second window that you see in the end of the seeming attachment to the main building. The arrow shows the place.

I have also sent you a folder portraying scenes here in camp better than I can tell you about them. Many places are quite pretty and really some of the views do not do justice to the scenes which they depict. The view of the camp as a whole, with Mt. Ranier in the distance, is one in particular. One of the grandest sights I have seen is this great government cantonment, lying in the beautiful valley that it does, in the evening when the shadows are long and the trees on the hillsides are brought out in full relief, and far in the distance the last rays of the setting sun are lingeringly playing about the great snow-covered head of that grand, silent sentinel of the camp, Mt. Ranier It is indeed a pity that the activity carried on in such a setting as this, one of the beauty spots of the great Pacific Northwest, should be carried on for the ends of a terrible and devastating war.

This is Sunday evening and as usual the chaplain will hold his evening military services here. These services are as a general rule well attended. His regular Sunday morning services are held in one of the Y. M. C. A. huts, building No. 5. All of the Y buildings are numbered for the sake of convenience in locating them. Thus, No. 5 is located at the corner of 12th and California. This mornnig a big church parade was held by the 7, 8, 9, 10, and 12th battalions of the Depot Brigade. This parade was planned by Chaplain Gardner with the consent of the commanders of these battalions—a battalion commander is a major. These battalions are under the immediate charge of Lt. Gardner. All of the men weer marched out to the parade ground in regular military formation as if for a military revi w before a commanding officer, without arms though, and were then placed in a large semi-circle before a large platform arranged for the purpose, and out there in the open an impressive service was held, both Chaplains Gardner and Fisher participating. This is the first time that anything of the kind has been attempted at Camp Lewis. You may imagine what it was like when I tell you that four thousand men and their officers took part. It had been pretty well advertised in Tacoma and Seattle and many civilians were present. I think that none of those who were privileged to witness this ceremony will ever forget it.

According to advices received from the front in Europe, the Allies together with the American troops are making good headway now. Confidence is expressed that the war may

(Continued on Page 7)

Make and Save Every Dollar

That You Can

For all will be needed in the battles now being fought against tyranny and oppression; also against personal misfortunes of future years.

We Are Always Prepared

to encourage the thrifty, either by paying interest on their savings, or loaning them money when advisable.

The First National Bank of Upland

OFFICERS

Charles V. Barr.....President D. E. Dobbins.....Cashier
H. S. Wilson....Asst. Cashier Isaac C. Baxter.....Vice-Pres.
A. Podrasnik .....Vice-Pres. C. T. McCulloch

Vacation Days

The sort of funds one carries to Vacation Land may either be a source of great annoyance or a well-spring of content, as the traveller elects. Cash lost is seldom found.

The A. B. A. Checks issued by the Commercial National Bank are available instantly for cash all over the country and are issued in convenient amounts. If lost they are valueless to the finder and new checks or cash for the original amount are issued at once.

To remain free from "money matters" and for convenience sake, you will find them invaluable when traveling. The Commercial National Bank supplies them at very moderate cost.

THE COMMERCIAL NATIONAL BANK
RELIABILITY - ACCOMMODATION
UPLAND, CALIFORNIA
STRENGTH SERVICE

OFFICERS

R. F. LEMON, President A. P. HARWOOD . . Vice-President
R. C. NORTON, Cashier HAROLD C. MOORE, Assistant Cashier

DIRECTORS

A. P. HARWOOD GEO. B. HARRISON
EARL W. PAUL C. V. LAMBRIGGER
R. C. NORTON A. H. JOHNSON
R. F. LEMON

A LOGICAL DEPOSITARY

To accumulate funds for your next
Taxes Life Insurance
Liberty Bonds Interest
Mortgages

Open an account today and add a little each week or month, and see how quickly you will accumulate funds to meet any of the above items, or any other obligation.

4% INTEREST PAID ON ALL ACCOUNTS
for specified periods

CITIZENS SAVINGS BANK
OF UPLAND, CAL.
(In Commercial Nat. Bank Bldg.)

Is He Listed in the Telephone Book?

Or Is He Listed With Information?

Are frequently heard concerning the whereabouts of SOMEBODY who is wanted.

ARE YOU A SOMEBODY?

Besides the service received isn't it worth the price you pay

TO BE A SOMEBODY?

To have service or to be listed with a Telephone Company is better and more valuable to you than a Blue Book Listing, your rating in the community is high and with these assets you can become

A REAL SOMEBODY.

ONTARIO & UPLAND TELEPHONE CO., 147 2D. AVENUE

Kremo Bread

We've always made

OUR BREAD SO GOOD,

So fresh and light, so brown, that the verdict stands as it long has stood—

"THE VERY BEST IN TOWN."

Our Rolls, our Pies, our Buns, our Cake—all the goods we daily bake, are just as good as we can make, so come and buy them, for Goodness' Sake!

Boston Bakery, CARL NELSON, Prop'r Upland, Cal.

Visiting Cards at this Office

THE NEWS - $2.00 Per Year

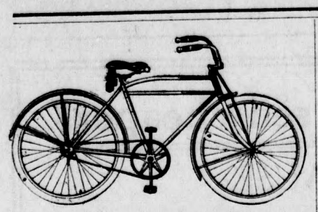

BICYCLES

Bicycles stand well with the government, for they are given right-of-way in freight over automobiles and motorcycles, and are considered an economical means of locomotion during war times.

Harley-Davidson MOTORCYCLE

Second-Hand Motorcycles from $25 to $100 and up

Easy Payment If Desired

JOHN PALMER CYCLERY

John Palmer Chas Stocking

Phone 19-J UPLAND

SODIUM FLUORIDE

Recconmeded by the U. S. Department of Agriculture as being highly effective in destroying lice on poultry, is the principal ingredient in Talbot's Chicken Lice Powder. For further particulars ask your dealer or write Talbot Mfg. Co., Los Angeles. 3t13

PROFESSIONAL CARDS

B. L. BYER

Insurance of All Kinds, Written in the Best Companies

Phone 251-Y, or 428 Third Avenue, Upland.

A. W. BURT

Notary Public Lawyer

Practice in both State and Federal Courts. Legal and probate business given the most careful attention. No charge for preliminary consultation. Suite 117, Ruedy Bldg. Entrance on Ninth St., or Second Avenue

Telephone 63

C. L. VEDDER

Undertaker, Embalmer and Funeral Director

Automobile hearse. Night and day calls promptly answered. Lady assistant. Phones: Undertaking Rooms, 312.

Cor. Euclid and C Sts., Upland, Cal.

DRAPER & MINIS

Undertaking and Embalming

Lady Assistant will take charge of ladies and children Calls promptly answered day or night. Draper, Ontario, phones: Office, Sunset 7, Residence 7-J-2. Minis, Upland, residence phone, Sunset 286.

Office Phone 335-J Res. Phone 335-L

EMPIRE REALTY & MORTGAGE CO., Inc.

Real Estate, Loans and Insurance

Office in First National Bank Building

F. W. PALMER, Secretary

Upland, California

A. H. LAWRENCE

Attorney-at-Law, Upland, Cal.

Special attention given to probate business and collection of debts. Is also a Real Estate and Loan Broker; a Notary Public. Insurance written in non-board companies at a low rate on dwellings. Legal papers carefully drawn.

LEGAL ADVERTISING

NOTICE TO CREDITORS

In the matter of the Estate of Willard Howard, Deceased.

Notice is hereby given by the undersigned Administrator of the estate of Willard Howard, deceased, to the creditors of and all persons having claims against the said decedent, to file them, with the necessary vouchers, within four months after the first publication of this notice, in the office of the Clerk of the Superior Court of the State of California, in and for the County of San Bernardino, or to exhibit them, with the necessary vouchers, within four months after the first publication of this notice to the said Administrator at his office in Upland, Calif., the same being his place of business in all matters connected with said estate of Willard Howard, deceased.

Dated, Upand, Calif., July 18th, 1918.

A. H. LAWRENCE.

Administrator of the Estate of Willard Howard, Deceased. 1015

FONTANA LAND COMPANY

Notice of Special Stockholders' Meeting, for the Purpose of Acting upon the Proposition to Increase the Corporation's Bonded Indebtedness.

Notice hereby is given that pursuant to a resolution duly adopted by the board of directors of Fontana Land Company, at a special meeting of said board held on June 15th, 1918, at 10:00 A. M., a meeting of the stockholders of said Fontana Land Company has been called and will be held at the office of said corporation, in that certain building, commonly known as "Fontana Packing House," situated on Block 17 in the Town of Fontana, County of San Bernardino, State of California, the same being the principal place of business of the corporation and the building where its board of directors usually meets, on Friday, August 23rd, 1918, at 10:00 A. M., for the purpose of considering and acting upon the proposition of increasing the bonded indebtedness of said corporation in the amount of two million dollars ($2,000,000.), thereby increasing the bonded indebtedness of said corporation from the amount of two million dollars ($2,000,000.) heretofore authorized of which there now is outstanding the amount of one million one hundred seventeen thousand eight hundred dollars ($1,117,800.), to the amount of four million dollars ($4,000,000.), for the purpose of providing for the payment of outstanding indebtedness of said corporation and for the further development, maintenance and improvement of the properties of said corporation, such increased bonded indebtedness so proposed to be authorized to be secured by a mortgage or deed of trust to such trustee and in such form and covering such property of said corporation, as hereafter may be determined by the stockholders of said corporation, or by the board of directors of said corporation in case said stockholders authorize such board of directors to select such trustees and to determine the form of such mortgage or deed of trust and the property of said corporation to be covered thereby.

By order of the board of directors.

Dated June 15th, 1918.

RAY H. BASSLER.

Secretary of Fontana Land Company. 0210

LEGAL ADVERTISING

NOTICE OF SALE OF PROPERTY DELINQUENT FOR NON-PAYMENT OF BOND ISSUED FOR THE IMPROVEMENT OF SAN ANTONIO AVENUE IN THE CITY OF UPLAND, CALIFORNIA.

Default having been made in the payment of the installment of the principal and interest of that certain street improvement bond hereinafter described which became due on the 2nd day of January, 1918;

And the holder of said bond having, on the 7th day of August, 1918, duly demanded in writing that the City Treasurer of the said City of Upland proceed to advertise and sell the lot or parcel mentioned in said bond and hereinafter described, to represent an assessment upon which said bond was issued for making certain improvements on San Antonio Avenue, in the City of Upland, pursuant to and under the provisions of Resolution of Intention No. 205 of the City of Upland and the said bond, or its unpaid remainder, with accrued interest, as expressed in said bond, having thereupon become due and payable immediately, and upon the day following, to-wit: the 8th day of August, 1918, having become delinquent, and the whole amount due on said bond not having been paid;

Now, therefore, notice is hereby given that I, O. E. Atwood, City Treasurer of the City of Upland, under and by virtue of the authority vested in me by law, will, on the sixth day of September, 1918, at the hour of 10 o'clock, a. m. of said day, sell at public auction the real property hereinafter described and mentioned in said bond, at the office of the said City Treasurer, 217 North Second Avenue, City of Upland, unless the amount due on said bond and the interest due thereon, together with the cost of publication of this notice, are paid, according to law; and that I will so sell the same to the person who will pay the amount of unpaid principal and interest due on said bond, together with cost of publication of this notice; that the said sale will be made in accordance with and under the provisions of an Act of the State of California, entitled: "An act to provide for work in and upon streets, avenue, lanes, alleys, courts, places and sidewalks within municipalities, and upon property and rights of way owned by municipalities, and for establishing and changing the grades of any such streets, avenues, lanes, alleys, courts, places and sidewalks, and providing for the issuance and payment of street improvement bonds to represent certain assessments for the cost thereof and providing a method for the payment of such bonds, approved April 7, 1911, and Acts Amendatory thereof."

Street Improvement Bond Number 8, Series 6, Assessment Number 14, in the City of Upland, County of San Bernardino, State of California, for the sum of one hundred ninety-three and 92-100 dollars, ($193.92) bearing interest at the rate of 7 per cent per annum, issued for the improvement of San Antonio Avenue, in the City of Upland, from the center line of Tenth street to the center line of Twenty-third street, said bond is dated April 30, 1915, and is issued to represent the assessment upon the hereinafter described property mentioned in said bond for the street improvement above mentioned.

That the property mentioned in said bond, and to represent the assessment against which for said street improvement said bond was issued, is that certain parcel of land situate in the City of Upland, County of San Bernardino, State of California, more particularly described as follows, to-wit:

West one-half of Lot 366 of the Ontario Colony Lands as recorded in Map Book II, Page 6, Records of San Bernardino County.

That the amount due on said bond is as follows:

Due on principal thereof, one hundred fifty-five and 14-100 dollars, ($155.14).

Due on account of interest accrued on said bond, ten and 18-100 dollars, ($10.18).

Total amount due on said bond, one hundred sixty-five and 32-100 dollars, ($165.32).

That the name of the owner of said property mentioned in said bond is Unknown.

Unless the amount of said bond as aforesaid, together with the cost of publication of this notice is paid, the real property mentioned in said bond, and hereinbefore described, will be sold at public auction, as aforesaid, on the 6th day of September, 1918, at the hour of 10 a. m. of said day, at the office of the undersigned, City Treasurer of the City of Upland, 217 North Second Avenue, said City.

This notice shall be published for two weeks in The Upland News, a newspaper of general circulation, published in the said City of Upland, which said newspaper is hereby designated by me as the newspaper in which this notice shall be published.

O. E. ATWOOD,

City Treasurer of the City of Upland.

Dated, Upland, California, August 14, 1918. 14t2

NOTICE OF SALE OF PROPERTY DELINQUENT FOR NON-PAYMENT OF BOND ISSUED FOR THE IMPROVEMENT OF SAN ANTONIO AVENUE IN THE CITY OF UPLAND, CALIFORNIA.

Default having been made in the payment of the installment of the principal and interest of that certain street improvement bond hereinafter described which became due on the 2nd day of January, 1918;

And the holder of said bond having, on the 7th day of August, 1918, duly demanded in writing that the City Treasurer of the said City of Upland proceed to advetrise and sell the lot or parcel mentioned in said bond and hereinafter described, to represent an assessment upon which said bond was issued for making certain improvements on San Antonio Avenue, in the City of Upland, pursuant to and under the provisions of Resolution of Intention No. 205 of the City of Upland and the said bond, or its unpaid remainder, with accrued interest, as expressed in said bond, having thereupon become due and payable immediately, and upon the day following, to-wit: the 8th day of August, 1918, having become delinquent, and the whole amount due on said bond not having been paid;

Now, therefore, notice is hereby given that I, O. E. Atwood, City Treasurer of the City of Upland, under and by virtue of the authority vested in me by law, will, on the sixth day of September, 1918, at the hour of 10 o'clock a. m. of said day, sell at public auction the real property hereinafter described and mentioned in said bond, at the office of the said City Treasurer, 217 North Second Avenue, City of Upland, unless the amount due on said bond and the interest due thereon, together with the cost of publication of this notice, are paid, according to law; and that I will so sell the same to the person who will pay the amount of unpaid principal and interest due on said bond, together with the cost of publication of this notice; that the said sale will be made in accordance with and under the provisions of an Act of the Legislature of the State of California, entitled: "An act to provide for work in and upon streets, avenues, lanes, alleys, court, places and sidewalks within municipalities, and upon property and rights of way owned by municipalities, and for establishing and changing the grades of any such streets, avenues, lanes, alleys, courts, places and sidewalks, and providing for the issuance and payment of street improvement bonds to represent certain assessments for the cost thereof and providing a method for the payment of such bonds, approved April 7, 1911, and Acts Amendatory thereof."

Street Improvement Bond Number 7, Series 6, Assessment Number 13, in the City of Upland, County of San Bernardino, State of California, for the sum of one hundred fifty-five and 3-100 dollars, ($155.03) bearing interest at the rate of 7 per cent per annum, issued for the improvement of San Antonio Avenue, in the City of Upland, from the center line of Tenth Street to the center line of Twenty-third Street, said bond is dated April 30, 1915, and is issued to represent the assessment upon the hereinafter described property mentioned in said bond for the street improvement above mentioned.

That the property mentioned in said bond, and to represent the assessment against which for said street improvement said bond was issued, is that certain parcel of land situate in the City of Upland, County of San Bernardino, State of California, more particularly described as follows, to-wit:

East one-half of Lot 366 of the Ontario

Cucamonga District

Items of Interest as Gathered by a News Special Correspondent in Cucamonga, Alta Loma and Cucamonga South Side

Miss Bess Morris, of Los Angeles, was the house guest from Saturday until the following Wednesday, of her friend, Mrs. H. L. Salisbury.

Mrs. E. R. Hively is entertaining her brother from Hanford, Cal., this week, who made the trip here in his Overland.

John Relph of the March aviation field, at Riverside, was visiting home folks in Alta Loma Sunday last.

Miss Jeanette Whitson is visiting for a week or ten days at San Diego.

Dan Phillipi spent four days in Los Angeles last week, visiting his sister, Mrs. A. W. Cowan.

Mr. and Mrs. V. G. Lucas and two children enjoyed a visit with F. A. Lucas and family at Balboa Beach, Sunday.

Misses Kate Motsinger and Gertrude Reid left last Friday, via the Motsinger Velie six as far as San Bernardino, and thence via the stage line, for a camping trip up in the wilds of Big Bear valley. They expect to enjoy "the simple life" for a week or ten days.

Mrs. S. P. Kincaid continues to improve and is fast recuperating under the invigoratng salt breezes at Balboa Beach. Miss Clara Young is still a guest and the ladies are enjoying a fine time.

Mr. Chas. M. Harris returned Sunday evening after a week's visit with friends and relatives in Los Angeles.

Mrs. Franklin Roth motored over from their new home in Ontario, visiting her sister, Mrs. H. L. Salisbury, on Sunday.

Mrs. E. H. Hutchison and daughter, of Los Angeles, visited at the home of Mr. James Sharp Sunday.

Mrs. James Glenn and little daughter Geneva left Tuesday evening for a visit at her old home in Arkansas. She will remain some time.

Mrs. A. H. Bridge and two children left Monday, seeking rest and recreation at Manhattan Beach. The children have now entirely recovered from their recent illness and a little vacation at the seashore will help tone them all up to the proper pitch again.

Robert M. Heath has arrived from Los Angeles to look after his vineyard interests on Turner avenue.

Mr. and Mrs. Rolland McKennett, accompanied by Misses Grace and Maud Markham and Mr. Moss Longmire, took a delightful motor spin to Long Beach and return Sunday.

Howard Kincaid, youngest son of County Supervisor W. J. Kincaid, left last week for San Pedro, where he has enlisted at the Submarine Base for a service period of four years.

County Farm Adviser E. H. Bahmeier visited Cucamnga last Thursday.

W. E. Pyle has disposed of his Ford and invested in a new Maxwell.

Mr. Luther Emery of Los Angeles was visiting relatives here last Sunday, enjoying dinner at the home of his brother, Mr. Nathan Emery.

Mr. Chas. Burr, of Oxnard, Cal., was a house guest the past week of Mr. and Mrs. Jas. Sharp. Mr. Burr was a one-time resident of North Cucamonga, and is well known here.

Mrs. Lottie Wheeler, with her daughter, Mrs. Alice Klotz, recently returned from her Eastern trip, are now pleasantly sojourning at Hermosa Beach.

Mr. and Mrs. W. A. Milner are entertaining friends this week, Mrs. Harry Reynolds, of Monrovia, and Miss Sabina Legge, of Los Angeles.

Miss Mary Albert is expected home Saturday after her two weeks' stay in Los Angeles.

The new Santa Fe agent, F. D. Watson, with his wife and little boy, have arrived here from Fullerton, and are for the present domiciled at the home of Mrs. Lottie Wheeler.

W. H. Rupp went in to Los Angeles last Thursday evening to take in the Allied War Exhibit at Exposition park. He was so enthused over the exhibition, he returned the next evening, bringing with him his family, Mrs. Rupp and little daughter Marybelle, his sister, Mrs. R. C. Williams of Upland, Miss Erixon of Upland, the Misses Rupp, Mr. Rupp and Mrs. Louise Von Sien, the party filling two machines ,and all enjoying the affair hugely.

Scheduled to leave for Camp Lewis August 26th are Mark Krysto of Alta Loma and Mariana Gasso of North Cucamonga. Five more West End boys are still to be called for this last contingent.

Primary Election

Primary election officials and polling places for Tuesday, August 27, have been designated as follows:

Alta Loma Voting Precinct—Polling place, Alta Loma school. Inspector, Leonard A. Smith; Judges, W. A. Milner, W. H. Horst; Clerks, Henry Albert, Miss Gertrude Reid, Mrs. W. C. Belden.

Cucamonga voting precinct No. 1—Polling place, Kilbourn hall, Cucamonga. Inspector, O. W. Freeman; judges, J. A. Hall, Mrs. Eliza D. Chafe; clerks, Mrs. Julia J. Cutler, Milton Davenport Arnold Paul Weber.

Cucamonga voting precinct No. 2—South Side—Polling place, Cucamonga school. Inspector, Robert M. McKennett; judges, John Whitson, Peter Thatcher; clerks, Mattie K. Sharp, Mrs. Mabel Easter Pyle, James P. Peterson.

Land Army's Red Cross Benefit

Friday evening, August 16, eight o'clock, at the Cucamonga school, the Women's Land Army have scheduled one grand entertainment of pleasure and fun, for the wee admission of twenty-five cents, and a big crowd is anticipated. As every one knows, the Land Army is proud of its patriotism and are giving of their time and talent in this affair for the sole benefit of our local Red Cross chapter. So every one is requested to be a patriot, and not only a patriot, but a very generous one with a full pocketbook, for there will be many things to tempt the contents thereof; side-shows, fortune telling, lucky games, and what not, are listed on their handbills, which the armyettes have been distributing the past week. And then to cap the climax, there will be delicious ice cream and cake, the cakes homemade and donated by the ladies of the Red Cross chapter. Of course, there will be a reasonable charge for refreshments in the name of the great and glorious Red Cross. The proceeds are not only expected to reach the $100 mark, but will be sure to "go over the top" and then some. So, come, come, come! Friday evening, August 16, 8 o'clock, Cucamonga school, South Side.

Receiving Congratulations

Mr. and Mrs. G. Nelson Croswell are very happy over the advent of a sp lndid baby boy, George Isaiah—called for his two grandfathers, Geo. Croswell and Isaiah T. Jamison—born Friday evening, August 9, and all reported doing very nicely indeed. Mrs. George Croswell, the proud grandmother, arrived last week from her home in Phoenix, Arizona, and is staying at the home of her son and daughter and "looking after them all."

Land Army Items

The Women's Land Army, to the number of about 45, are again domiciled at the Cucamonga school barracks, and are now engaged along different lines, some working at the peack pack at the Golden State cannery, others in the orchards picking peaches, a unit busy in the Lucas Ranching company and the John Whitson orchards last week, others doing field work, and one brave and progressive damsel volunteering to learn dairy work at the Stipe dairy farm, milking five bossies until her little fingers were numb and bruised; thus showing how deeply the spirit of service has entered into the Women's Land Army. After the peach pack, it is expected to make a run on grapes. While the peach crop is the lightest in quite some years, the outlook for grapes is very good. The Thompson seedless grapes are now about ready for harvesting.

Interesting News from France

Mr. and Mrs. Henry Albert of Alta Loma are just in receipt of six different letters, all arriving at one and the same time, from their son, Henry Albert, Jr., of the U. S. Engineering Corps, one letter being forty days en route, and the latest letter, dated July 24th, nineteen days. In this letter young Henry states he is seeing actual service on the battle front and participated in the great battle the middle of July at Chateau Thierry, and at that writing was expecting to be called out again to the trenches. He was safe at that writing and wrote a very interesting letter—at least, that which passed the censor. The young soldier has only been in training and in France but a short time, which only goes to show that it takes a "Sammy" to hold the line and keep the Boche on the run: we are in the day of great things, with victory surely on the way and a return to home and peace!

LEGAL ADVERTISING

Colony Lands as recorded in Map Book II, Page 6, Records of San Bernardino County.

That the amount due on said bond is as follows:

Due on principal thereof, one hundred twenty-four and 3-100 dollars, ($124.03).

Dune on account of interest accrued on said bond, eight and 14-00 dollars, ($8.14).

Total amount due on said bond, one hundred thirty-two and 17-100 dollars, ($132.17).

That the name of the owner of said property mentioned in said bond is Unknown.

Unless the amount of said bond as aforesaid, together with the cost of publication of this notice is paid, the real property mentioned in said bond, and hereinbefore described, will be sold at public auction, as aforesaid, on the 6th day of September, 1918, at the hour of 10 a. m. of said day, at the office of the undersigned, City Treasurer of the City of Upland, 217 North Second Avenue, said City.

This notice shall be published for two weeks in The Upland News, a newspaper of general circulation, published in the said City of Upland, which said newspaper is hereby designated by me as the newspaper in which this notice shall be published.

O. E. ATWOOD,

City Treasurer of the City of Upland.

Dated, Upland, California, August 14, 1918. 14t2

NOTICE OF TRUSTEE'S SALE

WHEREAS in a certain Deed of Trust, dated December 11, 1917, executed at Los Angeles County, California, by ALBERT MERCER, party of the 1st part, the TITLE GUARANTEE AND TRUST COMPANY, a corporation, party of the 2nd part, and MAURENE MOTT, party of the 3rd part, and recorded February 8, 1918, in book 632 page 25 of Deeds, Records of San Bernardino County, California, to which record reference is hereby made; said party of the 1st part, ALBERT MERCER, did grant and convey the premises therein described to the TITLE GUARANTEE AND TRUST COMPANY, as trustee, for the uses and purposes set out in said Trust Deed, among other uses, to secure the payment of one certain promissory note and interest according to the terms of said note, and other sums of money advanced, and interest thereon, the same being made due and payable to MAURENE MOTT, the party of the 3rd part.

WHEREAS, there has been a defualt in the payment of the principal of said note and of all interest due and payable thereon, according to the terms thereof, there being the total sum of Two hundred sixty-one and 91-100 dollars ($261.91) now due and unpaid; and

WHEREAS, in accordance with the provisions of Section 2924 of the Civil Code of the State of California, said MAURENE MOTT, the owner and holder of said note and Trust Deed, on May 10, 1918, caused to be recorded in the office of the County Recorder of said San Bernardino County, a notice of such default in the payment of principal and interest, and of her election to cause to be sold the property described in said Trust Deed, to satisfy said obligation, which notice of default and election to sell was duly recorded in Book 2, Page 136, Miscellaneous Records of said San Bernardino County; and

WHEREAS, it is provided in said Trust Deed that if there is a default in the payment of any of the principal, interest, or money advanced for any purpose, mentioned as secured by said Deed, that upon application of the party of the 3rd part, or her assigns, the party of the 2nd part shall give notice and sell the premises, or as much thereof as shall be necessary to sell to pay the liabilities unpand secured by the said Trust Deed.

WHEREAS, said MAURENE MOTT, the holder of the note secured by said Trust Deed, by reason of the defualt in payments as stated, has applied to and requested the TITLE GUARANTEE AND TRUST COMPANY, party of the 2nd part, to proceed and sell the granted premises, or so much thereof as shall be necessary to sell to pay the whole of the principal, interest and interest thereon, attorney fees, and all costs, charges and expenses incurred necessary to the execution of said trust, and

WHEREAS, said TITLE GUARANTEE AND TRUST COMPANY has demanded payment of said ALBERT MERCER of the sum of two hundred sixty-one and 91-100 dollars ($261.91) which sum remains due and unpaid.

NOW THEREFORE, NOTICE IS HEREBY GIVEN that the TITLE GUARANTEE AND TRUST COMPANY, by virtue of the authority vested in said Corporation as Trustee, will sell at public auction, to the highest bidder, for cash in gold coin, on the 14th day of September, 1918, at the hour of 11 o'clock a. m. of said day, at the Western front entrance of the Court House in the City of and County of Los Angeles, State of California, all the interest conveyed by said party of the 1st part, to the party of the 2nd part, by said Trust Deed, in and to all the following described property, to-wit: The East fifty (50) feet of Lot Four (4) of Bowen and Byer's Subdivision of Lot 7 and the South part of Lot 6 in Section Eight (8) Township One (1) South, Range Seven (7) West, San Bernardino Base and Meridian, Cucamonga Fruit Lands, in the City of Upland, County of San Bernardino, State of California, as per plat recorded in Book 13, Page 44 of Maps, in the office of the County Recorder of said County; or so much thereof as shall be necessary to pay the total amount of the principal, interest, advances, charges, and costs accrued, amounting to the sum of four hundred and 00-100 dollars ($400.00), due and unpaid.

In witness whereof the TITLE GUARANTEE AND TRUST COMPANY has duly authorized this notice, by the signature of its Vice-President, attested by the Secretary, who has affixed the Corporate Seal, at Los Angeles, California, this 12th day of August, 1918.

TITLE GUARANTTE AND TRUST COMPANY.

(Corporate Seal)

By E. W. SARGENT, Vice-President.

Attest: A. F. MORLAN, Secretary. 1415

Authorized Announcement

L. R. LOTHROP

Candidate for County Highway Commissioner

(Present Incumbent)

Probably no section of the United States has a better system of roads than California and no county in Sotuhern California with the exception of Los Angeles county has expended more money for roads than our San Bernardino county.

The county has expended from a bond issue voted by the people the sum of one million seven hundred and fifty thousand dollars and these roads must be kept in repair. The Board of Supervisors appropriate annually large sums of money for the construction, maintenance and repairs of roads and bridges in the county, and the taxpayers have a right and do demand that this be honestly and economically expended. By the installation of the office of Highway Commissioner who must be a competent and experienced road engineer, with the various assistants appointed by the Board of Supervisors, a system has been inaugurated in the county that has provided for an economical expenditure of road funds.

A system of account and reports in this office show the disposition of all the money expended for roads and bridges in the county.

The employees have been placed on a pay roll and each employee receives a county warrant instead of paying the whoel amount to the foreman in charge of the work, to be distributed, a system which at least takes temptation away from the foreman.

The expenditures for Maintenance, Construction and Repairs including oil and material furnished is approximatey $250,000 per year.

Mr. L. R. Lothrop who has been in charge of this department for the past four years has maintained a reputation for honesty, efficiency, economy in the conduct of the affairs of this office and it is believed the people of San Bernardino county have not asked and have no desire at the present time for a change of the management of the affairs of the office.

Mr. Lothrop asks for the support of the people of this city and vicinity for the nomination of the office of County Highway Commissioner at the primaries on August 27th.

If you can't find it in Upland, try Orange Belt Emporium, Pomona

NEW FALL DRESSES

For Women and Misses

—Made of gingham, but just as pretty and attractive as if they were of silk. In large and medium plaid effects combined with plain colors, or with white collars, large belt or buttons for trimming. These are the new early fall styles in dresses for street wear and are made of exceptionally good zephyr gingham. Price at

$5.00 to $10.00

NEW FALL SILKS

—"Satin Royal" is one of the newest and most beautiful fabrics in silks for early fall. This is a very soft finish, non-crushable, medium weight silk that will give excellent service. Comes in the newest fall shades and in some very rich two-tone colorings. A high class, beautiful silk, at a very reasonable price. Per yard **$2.25**

Many Other NEW ARRIVALS in Fabrics for FALL GARMENTS Are Here Now

—Ginghams, in scores of new, pretty patterns, that will make the most stunning street dresses for ladies—and the smartest little dresses for the children's school wear. Also plain colors to match the plaids for those popular combination effects. See them this week—make your selection. Ginghams are scarce and especially the pretty patterns and colorings.

Devonshires

—Every mother knows the worth of this material for children's school clothes. It is strong, durable, and the colors stand washing. New patterns and all the wanted plain colors, to select from now.

NEW WOOL FABRICS

—Some very handsome plaid effects—"novelties" for early fall skirts—and others for children's dresses. Look them over this week.

ORANGE BELT EMPORIUM

POMONA

Political Announcements

RAYMOND E. HODGE

Announces himself as a candidate for the office of DISTRICT ATTORNEY Subject to the decision of the voters of the County at the primaries August 27

REX B. GOODCELL

Announces himself as a candidate for the office of JUDGE OF THE SUPERIOR COURT Subject to the decision of the voters of the county at the primaries August 27, 1918

HARRY L. ALLISON

Announces himself as a candidate for the office of COUNTY CLERK AND RECORDER Subject to the decision of the voters of the county at the primaries August 27

J. L. McMINN

Announces himself as a candidate for the office of SHERIFF Subject to the decision of the voters of the county at the primaries August 27, 1918

C. E. GRIER

Announces himself as a candidate for the office of SUPERVISOR, SECOND DISTRICT Subject to the decision of the voters of the county at the primaries August 27, 1918

L. R. LOTHROP

Candidate for COUNTY HIGHWAY COMMISSIONER San Bernardino County Primary, Tuesday, August 27, 1918.

L. R. PATTY

(Incumbent)

Announces himself as a candidate for the office of COUNTY CLERK AND RECORDER Subject to the decision of the voters of the county at the primaries August 27, 1918

S. G. BERGER

(Incumbent)

Announces himself as a candidate for the office of COUNTY AUDITOR Subject to the decision of the voters of the county at the primaries August 27

JOHN H. OSBORN

Announces himself as a candidate for the office of COUNTY TREASURER Subject to the decision of the voters of the county at the primaries August 27.

MACK W. H. WILLIAMS

(Present Incumbent)

Candidate for nomination for COUNTY TREASURER San Bernardino County Primary, Tuesday, August 27, 1918

T. W. DUCKWORTH

(Incumbent)

Candidate for the office of DISTRICT ATTORNEY Subject to the decision of the voters of the county at the primaries August 27

FRANK J. KNOX

(Deputy Auditor)

Announces himself as a candidate for the office of COUNTY AUDITOR Subject to the decision of the voters of the county at the primaries August 27

Sick-Room Goods

We have about everything that has been invented to lessen the sufferings of the sick—

Hot Water Bottles, Fountain Syringes, Bulb Syringes, Atomizers, Bandages, Medicated Cotton, Gauzes, Lint, Adhesive Plasters, Invalid Rings, Ice Bags, Soaps, Alcohol Stoves All sorts of Hospital and Sick-Room Supplies

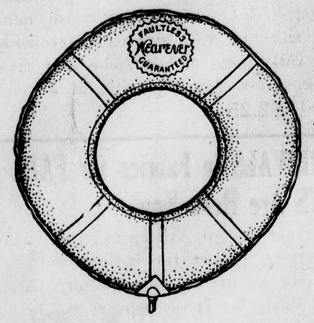

Prices for these goods are usually extortionately high—ours are always reasonable and low

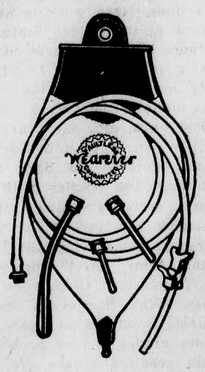

TANLAC?
We Have It!

TRADE WITH BRADY

O. P. Brady
DRUGGIST
FINE PRESCRIPTION WORK.

UPLAND CALIFORNIA
Phone 309-J Free Delivery

Magnolia Mutual Building and Loan Ass'n

A Stock 6% Paid Semi-annually

M. F. PALMER, Secretary

HOLEPROOF AND LUXITE HOSIERY

—A new shipment has just arrived—Two years on order.
—You will now buy these at very nearly old prices.

50c, 60c, 75c, 90c, $1.00, $1.25

—In black, white, brown, grey, champagne, green, and Palm Beach—

Campbell's Ready-to-Wear Shop
UPLAND

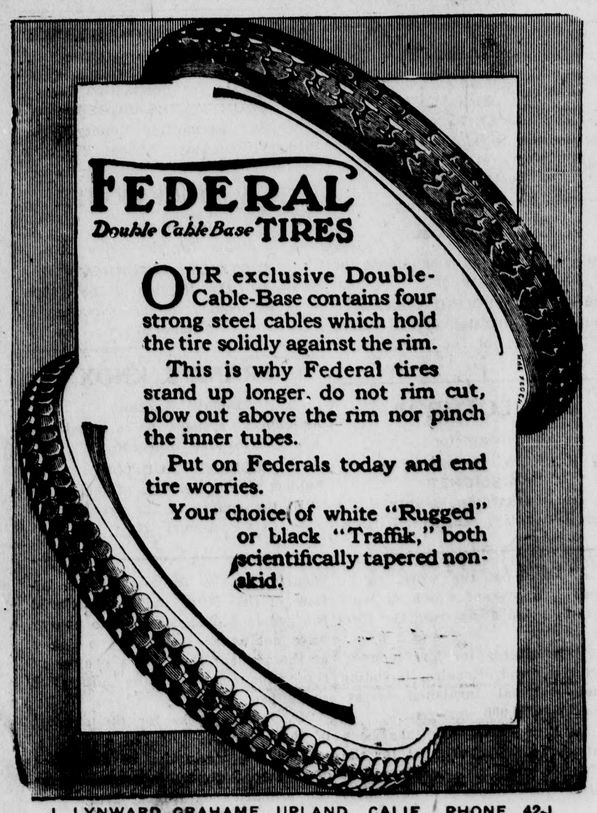

J. LYNWARD GRAHAME, UPLAND, CALIF., PHONE 42-J

Society

Priscilla Circle—

Mrs. S. S. Genung was hostess to the Priscilla Circle ladies last Thursday when they met at the library club rooms for their usual sewing day for the Red Cross. The day was also the birthday anniversary of Mrs. Genung, who served ice cream and cake to the following members present: Mrs. H. J. Powell, Mrs. William Cavers, Mrs. David Ward, Mrs. Wilbur Rider, Mrs. William Rohrig, Mrs. Ira Dinger, and Miss Naomi Dinger.

Charming Surprise Party—

Little Miss Dorothy Hamilton was the clever instigator of a charming surprise party in honor of the birthday of her mother, Mrs. J. F. Hamilton, last week at her home on West Seventh street. Mrs. Hamilton was the recipient of many lovely flowers. At the close of a pleasant afternoon, spent in knitting and conversation, Miss Dorothy, assisted by Miss Mildred and Miss Madeline Dibble and Miss Ena Hawthorne, served ice cream and cake to the following guests: Mrs. James H. Black, Mrs. Thomas Fulton, Mrs. Etta Johnstone, Mrs. Farnsworth, Mrs. Earl Hawthorne, Mrs. W. W. Phipps, Mrs. Riggs, Mrs. George W. Dibble, and Mrs. Hunter of Los Angeles.

HISTORY OF BOYS IN SERVICE

The librarian is beginning to compile a loose-leaf history of the boys and men in service. The parents, relatives, or friends will confer a favor by bringing to the librarian during library hours the full name, rank, company, regiment, etc., date of enlistment, camp assigned, all changes in location, or rank, or any other thing of interest connected with his work. An insertion of interest can be added to the leaf at any time, and if the aforesaid parents, relatives, and friends will keep in touch with the librarian, a most interesting history in a small way, of our boys in service, may be compiled and which we can look over with interest and pride.

First Church of Christ, Scientist

Sunday services in the chapel on West B street, Ontario, at 11 a. m.
Sunday school at 10 a. m.
Subject for Sunday, August 18th: "Soul."
Wednesday evening testimonial meeting at 7:45.

County Commissioner Rutherford of Stanislaus is recommending that where it is safe to do so grass should be burned to destroy the vast numbers of hoppers now hatching.

"LOCKSLEY HALL"

To those who are not familiar with Tennyson's "Locksley Hall," written in 1842, the following lines will no doubt be of interest:

For I dipt into the future, far as human eye could see,
Saw the Vision of the world and all the wonder that would be:

Saw the heavens fill with commerce, argosies of magic sails,
Pilots of the purple twilight, dropping down with costly bales;

Heard the heavens fill with shouting, and there rain'd a ghastly dew
From the nation's airy navies grappling in the central blue;

Far along the world-wide whisper of the south-wind rushing warm,
With the standards of the peoples plunging thro' the thunder-storms;

Till the war-drum throbb'd no longer, and the battle flags were furled,
In the Parliament of man, the Federation of the world.

There the common sense of most shall hold a fretful realm in awe,
And the kindly earth shall slumber, lapt in universal law.

TIRE PRESSURE SHOULD NOT BE DECREASED IN SUMMER

"It is wrong to beleve that the tire pressure should be decreased in the summer to overcome heat from the sun and pavement," asserts a member of the service department of the W. C. Riley garage, local Norwalk tire distributors. "Although it is possibly true that an under-inflated tire in the summer time will increase in air pressure, the heat from the pavements or sun has nothing to do with it; rather it is the heat within the tire. Under-inflation increases the heat within the tire. This is brought about by a greater bending action of the tire as it flattens out when under load and returns to its round normal shape when the wheel revolves and the load is lifted from that particular section. The constant working action of the side walls generates a certain amount of heat which must be absorbed by the tire, accordingly increasing its pressure. Eliminate this bending action by properly inflating the tire so that the casing is always round directly underneath the wheel, and you have eleminated the possibility of increased air pressure.

IMMORTALITY

The following oratorical gem is said to have fallen from the lips of Hon. W. J. Bryan. It is not only a beautiful word painting of immortality but contains much food for thought:

"If the Father deigns to touch with divine power the cold and pulseless heart of the buried acorn and make it burst forth from its prison walls, will He leave neglected the soul of man, who was made in the image of his creator? If he stoops to give to the rosebud, whose withered blossoms float upon the autumn breeze, the sweet assurance of another spring time, will He withhold the words of hope from the souls of men when the frosts of winter come? If matter, mute and inanimate, is changed by the force of nature into a multitude of forms that never die, will the spirit of man suffer annihilation after it has paid a brief visit like a royal guest to this tenement of clay?"

One wiser than Bryan has said: "And whosoever liveth and believeth in me shall never die"; "And Jesus said unto her, I am the resurrection and the life; he that believeth in me though he were dead, yet shall he live"; "Because I live ye shall live also."

MUCH WOOL WILL BE DEMANDED FOR ARMY USE

Coming requirements of the army for wool look large. Besides clothing for the soldiers in France and at home a reserve must be accumulated sufficient to take care of any emergency.

There are large stocks of manufactured clothing and cloth on hand adequate for essential civilian needs, but woolen suits will not be cheap or plentiful during the coming winter season.

Wool socks from abroad to supplement the domestic supply is restricted by shipping conditions. The shipping board states the movement of Argentine wool will be heavier the coming year than in any preceding year. But a large portion of the raw wool stock in this country and stock to be produced or imported to January, 1920, will be needed for military use.

The war service committee of the National Association of Woolen Manufacturers and the American Association of Woolen and Worsted Manufacturers conferred with the War Industries Board and representatives from the shipping board, war trade board, and army and navy over difficulties in the wool supply situation. The policy of the War Industries Board is to regulate prices and distribution when a scarcity arises due to government demands.

PATRIOTIC NEIGHBORS

Crawford—You must have felt proud when your patriotic display brought all your neighbors to see you.

Crabshaw—They all came around to tell me that all my flags were hung up the wrong way.

Nearly 2,000,000 girls and boys have volunteered for the United States garden army in the department of the interior. Their service flag bears a crossed rake and hoe with the letters U. S. S. G. in blue on a field of white with a red border. The enlistment entails a pledge on the part of the child to use efforts to increase food production by cultivating one or more crops under a garden supervisor or teacher chosen for this work and to make such reports as may be required.

Why can we sell cheaper?

BECAUSE
We Buy Cheaper, and are adding only a Small Profit

The Boy who is fighting for you needs Sugar more than you do.
SAVE IT FOR HIM!

JOHNSON & BROWN
THE GROCERS
PHONE 402 UPLAND, CAL.

Best Stock and Right Prices

If this is the combination you are looking for, the best thing you can do is to "beat it" for our yard. When you have made your purchase you will realize that a full measure of satisfaction has been handed you in both quality and price—nothing else.

WE'RE HERE TO SERVE YOU

The Eymann Lumber Co.
Phone 39 Upland

NOTICE

Commencing August 20th, the repair department of the Thomas Garage will enter on the Cash Basis. Charges per hour will be the same as formerly, but cash will be required on completion of the work.

In order to hold my workmen it is necessary to advance their wages and instead of raising the rate per hour on the customer, have decided to go on the Cash Basis in the repair department.

F. C. THOMAS

SEE THESE PRICES

Choice Recleaned Melilotus,	10 cents
No. 2 Recleaned Melilotus -	8 cents
Oregon Vetch - - - -	6 cents

Upland Feed & Fuel Co.

Mechanics Who Know How—

When your child is sick, you call a GOOD PHYSICIAN.

When your car is in need of repairs, you want the job done by EXPERTS—Mechanics who know their business in all its fine details.

We call to the notice of Ontario Colony Motorists the fact we are particularly well equipped to give their cars the VERY BEST of mechanical attention.

High class work by frst-class mechanics RIGHT AT HOME is a fact that will appeal to many Motorists of the Colony.

CASA BLANCA GARAGE
Phone 197 COCHRAN & NICHOLS Ontario

LOCAL NEWS

Miss Frances Keith who has been visiting Mr. and Mrs. J. D. Howe, has left for Colorado where she expects to spend the next three weeks.

Mr. and Mrs. Clare Blakeslee and Mrs. H. D. Blakeslee are spending some time at Long Beach.

G. R. Williams is enjoying a month's vacation from his postal duties. He spent last Saturday in Los Angeles.

For sale, cheap, good set of carpenter's tools. 603 Second ave. 14t1*

C. V. Lambrigger spent the week-end in Los Angeles and visited the War Exposition on Saturday.

Miss Jennie Kitchel has been the guest this week of Mrs. Carpenter, Mrs. Lambrigger and of Mrs. W. F Kitchel. Miss Kitchel leaves today for Washington, D. C., where she will take up her clerical duties in the war department, having most successfully passed the entrance examination.

Mrs. H. D. Derwin motored to Upland from Pasadena the fore part of the week and spent a few days here visiting friends.

If you are too busy to do your own cooking try our delicatessen department. Clark's Bide-a-W'ile, Upland. 49tf

George Krehbiel is spending the next ten days in the Owens valley.

Mr. and Mrs. Perry Long and family, and Mr. and Mrs. Roy Creighton were week-end visitors at Oceanside, where they spent the time in fishing, returning Monday.

Don't forget the flower show to be held in October. Everybody get busy with their posies and plants. Mrs. C. V. Lambrigger will be glad to answer any questionc.

Mr. and Mrs. J. F. Hamilton, Dorothy Hamilton, Mr. and Mrs. C. W. Dibble and family, Mr. and Mrs. Riggs, and friends from Pomona, made up a delightful motor party last Saturday, and drove to Oceanside, where a jolly week-end was spent in fishing, the party returning Sunday evening.

Hot weather is hard on storage batteries; have yours tested at the Thomas Garage. Hobbs Batteries for sale and guaranteed for one year. 11t4

Mr. and Mrs. Wilbur Rider and Miss Hazel Rider motored to Los Angeles last Friday and visited the War Exposition.

Dr. Craig and family left yesterday for a motor trip to Vallejo, where they will visit Dr. John Craig.

Mr. and Mrs. Frank Walbridge motored over from Colton on Wednesday and visited friends here. Mr. Walbridge was switchman at the substation on West Sixteenth street, of the Pacific Light and Power Co. He is now employed by the same company at Colton.

Clark's Cafe caters to the inner man. Special noonday meal 11 to 2. 49tf

Miss Emma Niswander and Miss Pearl Ledig spent several days last week at East Newport Beach. On Sunday Messrs. Phillip Schmutz and Earl Ledig joined them, the whole party returning to Upland in the evening.

Miss Ruth Ledig spent Wednesday evening in Pasadena and was a guest at the wedding of Miss Lena Spake and Mr. Victor Sturvedant, Jr.

Mrs. J. C. Mehl and daughters, Miss Florence and Miss Ruby attended the war exhibition at Exposition park in Los Angeles last Saturday.

Mr. and Mrs. Harry Ledig left last Friday for Newport Beach, where they enjoyed a few days' vacation.

Our congenial young friend, Charley French, is back at the Cash Meat Market and would like to meet all his friends, and the opportunity to prove to meat buyers that the Cash Market is the place for them to trade. Russell's Cash Meat Market. 14t2

Mrs. Lansing T. Vedder spent Saturday and Sunday in Los Angeles attending the entertainment at the Red Cross shops at Eighth and Alvarado on Saturday, this being in charge of Robinson's department store. Every Saturday one of the large department stores has charge of the Red Cross shops, and usually from $8000 to $10,000 is cleared. On Sunday Mrs. Vedder attended the Victory service at Trinity auditorium, representatives from all Allied countries giving interesting and enthusiastic speeches.

Mr. Willis Eastlack has removed to Los Angeles where he has accepted a position in the Southern Pacific shops. His family will join him in a few days.

Mrs. Roy Farmer and Miss Alida Farmer were among those who attended the War Exposition in Los Angeles last Saturday.

Mr. Adolph J. Ledig and family attended the funeral of Mr. James Sprunger, the late state Y. M. C. A. secretary, which was held in Los Aneles on Monday. Upland people will recall that Mr. Sprunger had given a number of very interesting talks in the interest of the Y. M. C. A. during the last few years.

Mrs. R. C. Williams left on Wednesday morning for San Francisco where she will visit her husband, who has been a patient in a San Francisco hospital, where he has been laid up with a lame foot for some months.

Mrs. Christina Hirschler and daughters, Miss Hirschler and Mrs. Marie Voigt and children returned Wednesday from a week's holiday at Long Beach.

Mr. Henry Schmutz and family and Rev. M. M. Horsch attended the funeral of Mr. James Sprunger which was held in Los Angeles on Monday. Mr. Sprunger had been very prominent among the California Y. M. C. A. workers for many years, and at the time of his death resulting from a stroke of paralysis last Saturday, was the popular and energetic state secretary of the Y. M. C. A.

Rudolph Baer and son Richard drove down from Porterville in their Ford last Saturday and spent a few days here, returning north the early part of this week.

Mr and Mrs. A. B. Whitney and family are at Hermosa Beach, where they expect to remain for the next two months.

Mrs. Field who has been the guest of Mr. and Mrs. H. Little for some time left last week for her home in San Francisco.

Mr. and Mrs. E. C. Harwood and family, and Miss Harwood were visitors at the Allied War Exposition on Friday. Miss Harwood returned Friday evening, while Mr. and Mrs. Harwood motored to Santa Monica, returning Saturday.

Mr. and Mrs. Ray Cromer and Miss Nellie and Miss Georgia Cooley were among those who motored into Los Angeles last week to the War Exposition.

Mrs. C. V. Lambrigger returned Monday from a ten days' visit to Los Angeles and Catalina Island. Miss Jennie Kitchel accompanied her to Upland for a few days' visit before leaving for Washington, D. C., where she has accepted a position as clerk in the war department.

Mrs. George E. Bender was a Los Angeles visitor on Monday.

Boiling beef 18c pot roast 20c and 22c. Russell's Cash Market. 14t2

During the month of August the meetings of the Priscilla Circle have been as follows: first, second, and third Thursdays, all-day sewing meetings for the Red Cross in the club rooms at the library. Thursday, Aust 22, the members will meet at Mrs. David Dard's on West Eleventh street to sew for French Relief, and Wednesday, August 28th, they will meet at the library club rooms to sew under the supervision of Mrs. G. E. Bender for the Belgian children.

Mr. and Mrs. W. Spring and sons returned last week from an enjoyable vacation spent in the Yosemite valley. They motored there and back with their camping outfit, were independent of time and place.

Mrs. R. Bordwell spent Monday in Los Angeles.

Mr. and Mrs. J. F. Robinson of Claremont visited friends in Upland last Monday.

Next Friday evening, August 16th, the chess club will meet at the home of Mr. H. P. Perkins, corner of 11th street and Princeton avenue, Claremont. All the members are cordially invited to attend this meeting. Any chess player who may care to join the club, or play a game of chess, will be heartily welcome.

Work of remodeling the First National bank is proceeding nicely and present indications are that when complete both customers, officials and employees will find the newly arranged institution greatly improved in many ways.

Racine and U. S. tires give good service. For sale by F. C. Thomas Garage. 11t4

Mrs. J. C. Mehl and daughters, Misses Florence and Ruby, were in Los Angeles Saturday on pleasure bent, and took in the Allied Exhibition.

Messrs. Cleo Moser, Paul Ames, and Jenkins attended a meeting of the agents of the Pacific Electric on Saturday evening, in Los Angeles.

Mrs. F. H. Manker was buying books in Los Angeles Saturday morning for the library. In the afternoon she was joined by her daughter, Miss Viola Manker. They together took in the exhibit at Exposition park in the afternoon and the theatre in the evening.

Mr. and Mrs. D D. Crew spent Saturday and Sunday in Los Angeles and at the beaches.

Miss Elsa Pfaffle and Miss Delia Ledig, both of the San Antonio hospital force, were in San Bernardino Monday afternoon.

Mrs. W. W. Mather was operated on Tuesday for appendicitis. Latest reports are to the effect she is getting on nicely.

CLASSIFIED ADS

FOR SALE

FOR SALE—Canning peaches. Inquire Leo Creighton, 376-L. 14t1*

FOR SALE—1913 Pope-Hartford roadster; also Jersey-Holstein cow. Inquire C. N. Thompson, 230-W-2, Upland. 14t1*

FOR SALE—Cheap, small 3-room house with a sleeping porch, house to be moved. Inquire of 21-J, 693 Second avenue. 14t2

FOR SALE—Tomatoes for canning. 30 lbs and up, 2c. Phone 329-J-4. 14t1*

FOR SALE—Pianos—We have at our branch store, No. 151 East Second street, Pomona, seven special bargains in new and slightly used pianos and players. Carefully selected by an expert tuner and judge of pianos from the Wiley B. Allen company's $100,000 stock at 416-418 So. Broadway, Los Angeles. Write me for price list and description or call at once and see them before present low prices have to be advanced. H. B. Tucker, Upland, Cal. Phone Upland 149-Y. Pomona store phone 262. 12tf

WANTED

WANTED—To rent, an unfurnished house, by high school teacher. Inquire 1535 Arrowhead Ave., San Bernardino, Cal. 14t1*

FOR RENT

FOR RENT—The Magnolia rooms, vacated by Mrs. Rarick August 1st; about 35 rooms unfurnished, nice living room and all; well ventilated. Chas. Ruedy. 14t2*

FOR RENT—4-room cottage, corner 10th street and 3rd Ave. Inquire H. B. Tucker, phone 149-J. 14t1*

FOR RENT—Up-to-date apartments with sleeping porches. Phone 162-J. Mrs. R. C. Williams. 12t4*

BIDS WANTED

Bids are wanted for a portable school house according to plans and specifications with the clerk, Mrs. F. H. Manker. Bids to be opened Aug. 16th, 1918.

Upland Grammar School.
Upland, California, August 1st. 1918.
12t3

Mrs. George Storer and twin babies, of Los Angeles, are guests here of Mrs. T. D. Maxwell.

Born—Friday, to Mr. and Mrs. Earle Swan, a son.

John Woodbridge and family are guests of Mr. and Mrs. T. R. Woodbridge.

Mr. and Mrs. Austin Buckley and family are spending the week at Long Beach. Mr. Buckley has passed the physical examination for Y. M. C. A. work overseas and expects his call within a short time.

J. W. Mehl and friend Harry Goodwin, of Glendale, are at Big Bear fishing.

Camp Baldy entertained the biggest crowd in its history last Sunday.

A. V. Neff was in town on Monday.

Mr. and Mrs. C. P. Fuller and children enjoyed Sunday at Huntington Beach.

Mr. and Mrs. G. E. Adams are expected down from Bakersfield next week and will spend a short time with friends here.

The main feature of the business meeting of the Red Cross chapter on Monday was the adoption of the new by-laws under which the local chapter will operate. A system of reward for work done was also discussed, but no definite result decided on.

A. B. Whitney is spending a short time with his family at Hermosa Beach.

R. C. Norton and family started out to enjoy their annual vacation and went first to Oceanside. After a day or so they found little pleasure in it, so journeyed to Camp Baldy where they had a delightful time.

Have you been into the business office of the Ontario-Upland Telephone company? It's certainly a most attractive place and very neatly arranged. Just when the switchboard will arrive and the operators be located in the new building is hard to say, for with each board shipped to the local company Uncle Sam decides he needs it worse at some cantonment.

W. R. Goerz and L. L. Harms, formerly of this city, are now in the trucking business in Los Angeles. They have purchased two trucks and have sufficient business to keep them busy until the fore part of next year.

Francis Rogers, formerly with the Stanley grocery, left the fore part of the week for Utah where he will enter a government radio school.

L. E. Moser is the proud possessor of the latest in Studebaker production.

G. M. Atwood is official fire truck driver, filling the position of Louis Kronmeyer while Mr. Kronmeyer enjoys his annual vacation.

Who's Your Tailor?
TRADE MARK REGD 1906 BY ED.V.PRICE & CO.

Many of our patrons prefer tailoring and it is a pleasure to serve them with the excellent creations of

ED. V. PRICE & CO., Merchant Tailors, Chicago

Call and see our new autumn and winter woolens now

Wilson's Toggery
UPLAND, CALIFORNIA

You can duplicate a suit price any place but a PRICE SUIT only one place

Prepare for the Salvation Army Drive!

Judge O. N. HILTON
will occupy the pulpit of
St. Mark's Episcopal Church
---on---
Sunday, August 18th
At 11 A. M.
Subject:
"What Shall We Do with the Kaiser?"

Special Patriotic Musical Program
All Cordially Invited

SEWING WEEK SPECIALS

EVERY WEEK from now on until you have the children ready for school should be Sewing Week. We have just the kind of goods you will need for them. Our stock of Ginghams, Devonshires and Percales is complete, and prices right. The weather is ideal, so why delay when you know you must have them? Be Prepared.

J. J. ATWOOD CO.
Phone 122 Upland, Cal.

MAC'S DRUG STORE

"HOOVERIZE"
Not in Webster nor in the Standard Dictionary, but of sufficient importance to warrant a place in our language.

Administration Chews—
Made without Sugar and are just sweet enough to Satisfy your Sweet Tooth. Mac Says So. 5c and 10c Bags

Clean-Up Sale on BATHING CAPS
Any Cap in house
(50c, 75c and $1.00 values)
Goes at 35 cents

Our Big TALCUM at 19 Cents
Is Pleasing the Purchasing Public.
Haul Home a Huge Can and Have it on Hand!

"Johnny, Get Your Gun!"
MAC SAYS:—A POP GUN GOES FREE WITH EVERY MAC ICE-CREAMY-SODA SERVED ON THURSDAY NIGHT AT
Mac's Fizz Fountain!

MAC - THE - MEDICINE - MAN

The Quality Store

Hart Schaffner & Marx

How to Make Clothes Last

Everybody remembers that old joke about making one's trousers first in order to make the coat last.

NOWADAYS every man is interested in making his whole suit last and the best way to do this is at the first, when you buy it.

Buy good clothes; all-wool clothes; carefully tailored clothes. They cost a little more, but they last so much longer that they save for you in the long run.

Such clothes save wool for the fighters and labor for war work because you don't have to buy so many of them.

Hart Schaffner & Marx Clothes are that kind and we feel that we're doing a real service for the men of this town in selling them.

BOOTH-VAUGHN

Where the Good Clothes Come From

The home of Hart Schaffner & Marx clothes

Authorized Announcement

MRS. STELLA B. IRVINE

RIVERSIDE
PROHIBITION-REPUBLICAN

Candidate for the Office of
REPRESENTATIVE IN CONGRESS
ELEVENTH DISTRICT
Primary Election August 27th, 1918

ATTENTION, REPUBLICANS!

Vote at the primary to nominate Mrs. Stella B. Irvine as your representative in Congress. Elect Mrs. Irvine and she will be in a position to support a Republican organization of the next House of Representatives. She is a Republican Prohibitonist.

Mrs. Stella B. Irvine is a woman of national reputation; a recognized leader and platform speaker; a resident of this district for 25 years; a student of public affairs; a woman capable of representing every interest of this district.

Twenty years of public work has given Mrs. Irvine an insight into the affairs of state and nation and voters will make no mistake in supporting her for Congress.

Nominate Mrs. Stella B. Irvine at the primary election August 27th.

Etiwanda

Happenings Here and There Gathered by a News Special Representative in and About the Famous Etiwanda Colony

The Christian Endeavorers held one of their socials at the church Friday evening, a "kid" social, with all the kids in the colony out, it seemed, and a jolly time was had by all. The first part of the evening was spent on the tennis court, where old-fashioned games were indulged in. Drop the handkerchief, London bridge, Ruth and Jacob, and Adam and Eve, all had their turn and each seemed merrier than the last. At 9 o'clock every one was invited into the basement where a delightful program of songs, declamations and a few pieces of instrumental music passed a happy hour. Mrs. Thomas Donnelly, who made a cute "kid" with her hair down her back, played a relic of former years with all the charm of merry childhood. Mrs. Chas. Donnelly got an encore for "Peter, Peter, Pumpin Eater," which she played and sang and later sang with Mrs. T. M. Neece as accompanist. Rev. Wm. Troyer recited "Mary had a little lamb," and many favorites, old and new, followed, with C. W. Greenlee with Riley's "Bumblebee," Mrs. Rolland Jones, who "Had a little curl, right in the middle of her forehead," and many others. Miss Katherine Jones won great applause with her tale of the John Brown baby, whose cold in its chest was treated with camphorated oil. Gerald Cour, Dick Wood, Perry Orendorff, and Leo Falder entertained with a male quartette. The girls of Mrs. Troyer's Sunday school class sang "Thumbkin say let's dance." They did so well the audience suspected that they had practiced. Miss Nellie Fisher, Mrs. Richard Merril and Mr. Rolland Jones gave very entertaining declamations as their names were called. Misses Katherine Brownless, Hazel Cour, Florence Brownless, Bessie Troyer and Isabel Smith of the younger set, had all come prepared. Mr. Robert Liddle played and sang a remarkable selection. Refreshments were served in paper bags, at three cents a bag. Each little sack contained some popcorn, a few raisins, some candy, an English walnut, a large juicy plum, a cookie, and last but not least, an all-day sucker, which, though homemade, had all the lasting qualities necessary. The committee in charge deserve great praise for the party, which was a jolly one from start to finish.

The regular monthly meeting of the Ladies Aid society was held at the church basement Thursday afternoon. Mrs. George E. Utman and Mrs. T. M. Neece acted as hostesses and served iced fruit juices throughout the afternoon. While most of the women knit, considerable business was attended to, after which Mrs. T. M. Neece read a short story, "A Christmas Present for a Lady," by Myra Kelly. Miss Helen Burbank, representing the Missionary committee, read portions of a booklet on "The Wild Man of Mandanao," by Robert F. Black. These are people who live under the Stars and Stripes to whom we have not as yet been able to send schools, and may not be able to for another decade. Both numbers of the short program were listened to with interest by the ladies. During the business session it was decided for the present, while time is so valuable, to combine the Tea Circle and the regular meeting. At each meeting there will be a small dish placed on the table for any coins which the ladies care to drop in for the Tea Circle fund, until such time at it seems wise to begin the meetings of the Circle once more.

Miss Bessie Troyer accompanied Miss Mabel Chantry to her home in Victorville and remained for a few days' visit, returning the last of the week.

Mrs. George E. Utman, who is president of the local Red Cross, urges that more women plan their home work so as to be able to sew at Red Cross headquarters in Cypress hall, as there is a great deal of work ready to be done. For the present, while there is so much work on hand, there will be an all-day meeting each Thursday for all those who can come for the entire day. Bring sandwiches and enjoy a picnic luncheon together at noon in the school grounds. The women are now working on suits for small boys and Mrs. Utman can use buckles, those similar to the buckles in the back of men's vests, and will be glad to have any donated. She can also use heavy white sacks, such as the fifty pound salt sacks, for making ockets for the suits, and will use any small pieces of heavy material if large enough to make pockets.

Although Etiwanda has been asked to knit a large number of sweaters for the Red Cross, Mrs. Florence Fisher, who has charge of the knitting department, has been unable to secure yarn for all who have volunteered to knit them. She has, however, plenty of sock yarn, which she will be glad to give out. Mrs. Utman urges that more women let their work go at home as much as possible and work for our boys, since they need our earnest support at home if they are to do their best at the front.

Miss Mae Orendorff came home from Upland Saturday and remained overnight with her family here. She is making the most of all her time off now to visit with her father before he leaves for his work overseas.

Little Helen Brownless, three-year-old daughter of Mr. and Mrs. C. C. Brownless, has been having a serious time with blood poisoning in her arm as a result of a spider bite or a sting of some sort. No one knows what caused the trouble except that there is a mark on her arm which indicates an insect bite as the probable cause. Dr. Webber has been in attendance and she is making a steady, though slow, recovery.

Mr. Rolland Jones left Tuesday for Utah where he enters school for the purpose of perfecting himself in mechanical studies, his ultimate object being war work. He has been arranging for some time past to enlist at the first opportunity and has found that he can get into the service in this line of work. He is enlisted as "general mechanic," but as yet has no idea in what part of the service he will be placed.

Mr. and Mrs. Isaac Jones came over from Ontario Monday evening to make a farewell visit to their nephew, Rolland Jones, before he left on Tuesday for Utah.

Mr. and Mrs. Clark Hickcox and children, Ruth and Ralph, were in Etiwanda from Saturday until Monday at the home of Mr. Hickcox's parents, Mr. and Mrs. C. A. Hickcox, Sr. They left here for Pomona, where Mrs. Hicksox's parents reside, and will probably be in Etiwanda again before returning to Santa Paula where Mr. Hickcox is manager of a large fruit ranch.

A number of people from Etiwanda went to Rincon Saturday night to assist in an open air concert given at that place by the Congregational church. Mr. and Mrs. Thomas Donnelly took Mr. and Mrs. Chas. Donnelly and Mrs. T. M. Neece and daughter Dorothy. Rev. and Mrs. C. W. Greenlee and family took Donald Neece with them. Mrs. Thos. Donnelly gave a piano solo on the program at Rincon, Mrs. Neece sang alone and with Mrs. C. W. Greenle, and Mrs. Charles Donnelly recited.

Mr. L. H. Tilden and Mr. E. G. Rader went to Huntington Beach on Friday, returning Tuesday. While there they attended G. A. R. camp meeting and had a good time generally.

The characters have all been given out now for the event which the Christian Endeavorers are giving on the evening of August 30 At the last meeting of the Aid society it was decided to sell ice cream on the school grounds in connection with the C. E. program. Mrs. Utman and Mrs. Kemp will look after the sale of the ice cream on that evening.

Mrs. George F. Johnston and daughter Athie and Mrs. Spencer Johnston and sons left Wednesday for El Cajon where they will spend some time while their husbands are busy with grape shipping.

Mrs. Alice Hippard accompanied Mr. C. N. Ross to Los Angeles Monday to attend a session of the Hilltop club which promised a program of unusual interest.

Billy Hippard writes from Inyo county that he is liable to win the tenderfoot championship as a milker, as he is milking ten cows as part of the duties of his present ranch experiences.

Mr. and Mrs. Jack Scott and children were dinner guests Friday evening at the home of Mr. and Mrs. A. A. Werner.

Mrs. T. M. Neece and children left Sunday for an outing at Long Beach, where they will visit Mr. Neece and also Mrs. Neece's sister and family, Mr. and Mrs. Albert Kohler.

Mrs. C. W. Greenlee plans to take her Sunday school class of boys to East canyon for the day, on Friday.

Arthur Meysr went to Los Angeles Sunday to see the exhibit in Exposition park.

Rev. and Mrs. C. W. Greenlee and family, Mrs. Lillian Cour and son Gerald, and niece, Marjorie Tilden, spent Tuesday and Wednesday of last week on a trip to Santa Monica where they camped over night and enjoyed the bathing. While in Los Angeles they visited Exposition park and saw the sham battle and interesting exhibits there.

Sergt. Howard Perdew of North Island was in town from Friday till Sunday, visiting his parents, Mr. and Mrs. J. E. Perdew.

Mr. and Mrs. Dale Harkness and baby daughter were visitors Saturday at the home of Mr. and Mrs. John Frost.

Mrs. George Frost accompanied Mr. and Mrs. John Frost and family to Los Angeles Sunday where they all visited at the home of Mr. and Mrs. Ben Baker, who will be pleasantly remembered by many Etiwanda people who met them while they were helpers in Frost brothers' store.

Under date of July 21st, Lieut. Harold B. Ross writes from his new location, at Ramorantin, France, where he is now actually at work to help win the war. He has been promoted to sergeant, first class, and did not yet know of his having been commissioned a lieutenant. He says the streets of Ramorantin are very narrow and built for the traffic of an earlier age, and seem to be the dumping ground of all rubbish and the feeding ground of all the chickens. He finds that clerks in the store, mainly young women, speak English fairly well. Speaking of his trip by rail through France he says, "We were glad to see "Yanks" in the cabs of many locomotives on our way here, whole trains of U. S. cars, engine and crew. The trains of Europe have a high pitched whistle and no bell, so when we heard the bell of a U. S. A. locomotive we had a good cheer for the driver. The U. S. A. has had a big job on hand over here but are getting things straightened out. It is wonderful what we are doing over here. One can hardly realize that things could have been so much Americanized in so short a time. I would not have supposed that so young a country as ours would be so much ahead of these old countries; but they have kept their beauty and serenity at a sacrifice of up-to-dateness, particularly in their towns. We are in very comfortable quarters and have a splendid location. We are getting good eats and all we could expect.

"When in England I had a very interesting trip to Bath. I visited the Roman baths, the Abbey, Sidney Gardens and many other points of interest. The water from the mineral springs is warm, 114 degrees, and contains radium. There are still parts of the water system, pools, etc., built by the Romans." His address now is 822 Aero Repair Squadron, Air Service Production, Center No. 2, A. P. O. 713, France.

Robert Hart writes from France under date of July 1 that he has been in France several weeks now and has seen lots of the country but does not think it "comes up to the United States." His address is C Battery, 13th Field Artillery, A. E. F. via New York.

Mr. and Mrs. W. E. E. Layton and family and Mr. and Mrs. J. R. Bonnell sent Saturday evening as guests of Mr. and Mrs. Fred Burger and Mr. and Mrs. G. N. Fetrow. Refreshments of sandwiches and cookies with Himalaya berries were served.

Mr. and Mrs. Fred Koch and family camped in Lytle creek a few days last week, returned Thursday evening. On Saturday they motored to Long Beach for the week end. While there they made a call at the pleasant home of Mr. and Mrs. Frank Bartholow, who until recently were residents of Etiwanda. They found Mrs. Bartholow in much better health since moving to the coast.

WILLIAM KETTNER

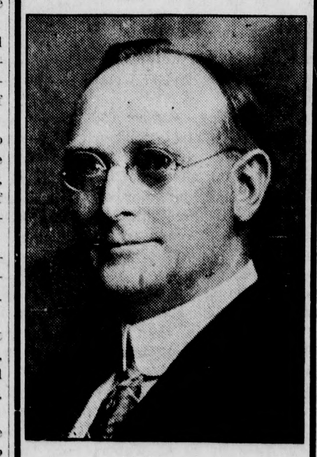

Your Congressman

Candidate for Nomination on
DEMOCRATIC
and
REPUBLICAN
TICKETS

"The Republican Congressional Committee of the 11th District believes it is the patriotic thing to do to make no congressional campaign in this district this year * * * To oppose the re-election of a congressman who has zealously and heartily supported the war might be construed as unwise and unpatriotic."—Resolution passed by Republican Congressional Committee, 11th District.

Primary Election
August 27

"One should eat to live,-not live to eat"
—Benjamin Franklin, 1706-1790

Delicate Stomachs Welcome Stanolax

Because Stanolax is not a violent cathartic. It is a mild, though certain treatment for Constipation. It cannot upset the digestion. It cannot cause the slightest physical strain or pain.

It is tasteless, colorless, odorless. It is neither digested nor absorbed by the system. In other words, Stanolax is unlike harsh purgatives.

Stanolax is an internal lubricant. It softens the bowel content and makes possible the normal functioning of the intestines. It is a scientific advancement, displacing old ways.

If you have occasional or chronic constipation, try the Stanolax treatment at once. Note the results. Note how you can keep fit and avoid serious difficulties.

One bottle is convincing.

Manufactured Only by
Standard Oil Company
(Indiana)
Chicago, U. S. A.

STANOLAX
FOR
CONSTIPATION

STANOLAX is for sale in UPLAND BY

MAC THE MEDICINE MAN

Light
Heat
Cook
Sweep
Wash
Iron
BY
Wire

Ontario Power Co.

217 South Lemon Ave. Phone 20

Upland Transfer Co.

W. E. ALLEN, Proprietor

General Transfer Work and Heavy and Light Hauling. Prompt attention. Phone your orders to Upland Transfer Co., Phone 124 during the day. After 6 p. m. call up 109-Y.

Get Your Envelopes at the News Office

ROBERT R. WISELY
Contractor
and Builder
I Carry Liability Insurance
PHONE 87-R
UPLAND, - CALIFORNIA

SAN BERNARDINO COUNTY
Mutual Fire Insurance Co.
Will give you protection against loss by fire at less than one-fourth what it costs in old line companies, in Riverside and San Bernardino counties.
Over 3000 Policy Holders
$5,000,000 Insurance Written
Write for rates or ask the agent to call. JOHN N. HUBHN,
Secretary and General Agent.
Phone Pacific 2J or 351J.

Authorized Announcement

T. W. DUCKWORTH

Candidate for District Attorney of San Bernardino Co.

Mr. Duckworth, the subject of this sketch, was appointed, under the provisions of the county charter as they then existed, by the board of supervisors, to the office of district attorney, in January, 1915. That office under an amendment to the charter has become elective, and Mr. Duckworth now seeks the nomination as a candidate to that office, at

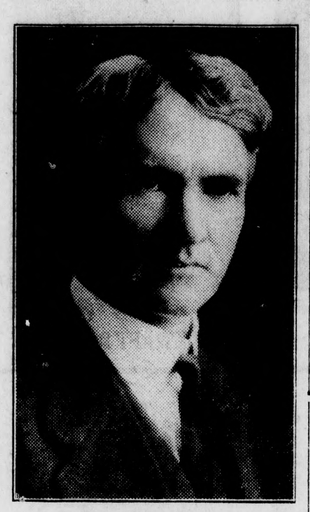

the August primary election. He has served the people for the past three and a half years; he does not therefore have to ask the people to pin their faith upon promises **as to what he will do**, if elected, but places himself squarely upon his record as to **what in fact he has done.** without fear or favor he has prosecuted all offenders of the law—whether it was a violation of statutory laws from murder to red-light abatement act—or the county ordinance prohibiting the illicit liquor traffic; they all looked alike to him, and were dealt with in an uncompromising manner.

To effectuate a successful campaign against the illicit liquor traffic he drafted an ordinance and secured its passage by the board of supervisors that gave jurisdiction of its violation to the superior court. This was a piece of advanced legislation. Prior to its adoption the justice court alone had jurisdiction in such matters. Being the first ordinance of its kind in the state lawyers defending violators thereof vigorously attacked its constitutionality. The highest courts in the state sustained Mr. Duckworth. So successful has been this ordinance in cleaning out the blind-piggers and bootleggers throughout the county that it has become a precedent through the state—many counties having followed in the wake of Mr. Duckworth and adopted similar ordinances.

No greater enconium could be pronounced upon a public official than to be found in the late grand jury's report on this office, from which is taken the following:

"The work of this office is well organized and well administered, and proper records of the work are accessible to the public. Pursuant to a special request inquiries were made as to the expenditures of the 'detection of crime' fund, placed at the disposal of the district attorney by the county supervisors and used principally in the detection of illegal sales of liquor within the county. A careful record of these expenditures is kept and the amount expended has been more than offset by the amount collected in fines for convictions of violations of the liquor laws. The jury believes, however, that even if there was no reimbursement of county funds in the way of fines, that the expenditures to abolish 'blind pigs' and stop 'bootlegging' of liquor, are justified and that the district attorney's office is to be commended for the spirit with which this campaign has been conducted and the success that it has achieved.

"The district attorney and his deputies have appeared before the grand jury when requested and have given information and advice, and when desired, written opinions, upon matters under consideration. They have granted every request of the jury that they believe consistent with the law."

How about that

SCREEN PORCH AND SCREEN SLEEPING ROOM?

Get us to help you figure it out

Cor. Ninth and Euclid
Upland, Cal.

Fox-Woodsum Lumber Co.

LEAVE IT TO MR. DULEY—

He will look carefully after orders given him for

Hay, Grain, Feed, Fuel, Poultry Supplies, Trucking Transfer. Just Call 23-L

G. W. DULEY

A Street and First Avenue, Upland, California

ZEROLENE

The Standard Oil for Motor Cars

The Popular Motor Oil

More ZEROLENE is used for automobiles on the Pacific Coast than all other oils combined.

Leading motor car distributors praise ZEROLENE, correctly refined from selected California asphalt-base crude, because it maintains its lubricating body at cylinder heat and gives perfect lubrication with less wear and less carbon deposit. Get our lubrication chart showing the correct consistency for your car.

At dealers everywhere and Standard Oil Service Stations

STANDARD OIL COMPANY
(California)

Engines are either water-cooled or air-cooled. This, the air-cooled type, like all *internal combustion engines*, requires an oil that holds its full lubricating qualities at cylinder heat, burns clean in the combustion chambers and goes out with exhaust. ZEROLENE fills these requirements perfectly. *because it is correctly refined from selected California asphalt-base crude.*

G. C. SUMMERS, Special Agent Standard Oil Co., Ontario, Cal.

Get your Statements at the News Office

WITH THE SOLDIER BOYS

(Continued from Page 2)

soon end. Perhaps, God only knows. We have a large map of the theatre of the war in the hall. It is eight by eight feet. On this map we have shown the battle line. It is one of my duties to keep up this line daily as advances are made from day to day. The line is shown by a large number of tacks of various colors, each color representing forces of each of the Allies, American troops are represented by brass tacks, British by dark red, Belgian by brown, French by blue, and so on. I look over all the dailies every morning and shift the line accordingly. It is very interesting work and on such a large scale map the advances that are made are very clearly shown. The papers are correct in saying that a very important gain has been made by the Allies during the past few weeks, for several important German bases have been captured and enormous amounts of war munitions. The Allies likewise hold strategic points of such a nature that the Germans must retreat or be destroyed. But that this is the end I am not as yet willing to concede. I am afraid that this war will not be over for a year or two yet. That it is the beginning of the end is perhaps a correct conclusion, but the Germans are still in a position unless internal troubles develop, or the dedefection of Austria occurs which many military men here deem will soon happen, to put up a stiff fight. With the overwhelming American forces now being poured over there in a continual stream there cannot be much doubt as to the final outcome of the struggle In connection with the map, I have a large bulletin board on which I tack from day to day clippings of interest both national and local, war or political, religious or philospohical, anything I think will interest the soldiers. I also have a set of pictures on the board which I change as new ones come in, which include the same general subjects as those listed above. For instance, when the San Diego was sunk I put up both a clipping telling of it, and likewise a picture of the vessel. When Quentin Roosevelt fell, the fact was told by picture and newspaper comments. Both the map and the bulletin board are popular places both among men and officers who visit the hall, and lively discussions often take place. I am allowed full leeway and originality in regard to both map and bulletin board and favorable comments have been made of my work, coming—some of them—from no less a personage than the major of my battalion himself. But I should worry. I am doing only the best I can.

It is now time for the evening services, so will close. The enclosed clippings I took from the San Francisco Chronicle. I found it while looking over the papers this morning.

With love,
LUCAS HORSCH.

5th E. T. R., Camp A. A. Humphreys, Va., July 20, 1918.

Dear Folks:—I have been wanting to write you before this but have been very busy since I arrived here. Think I told you that I was put in command of one of the companies in this regiment. Have two second lieutenants to help me. We all came up from Camp Lee together and between the three of us we have managed to get by pretty well the first week. Have about 275 men in the company. They are all newly drafted men and have been in camp about two weeks. I never realized before that there was so much work having charge of such a bunch of men, especially when they are all new and everything is just starting up. Now we have the company pretty well organized and are getting along in good shape. One of the main things to look after is the mess and see that the men are well fed. I managed to find four good cooks in the bunch and a good man to act as mess sergeant. Then we have to see that all the men are properly clothed, and about a hundred other things to look after. It is certainly a wonderful experience and I enjoy it now since we have things organized and running more smoothly. The newly drafted men, when they reach this camp are placed in what we call the tent city where they have several thousand quartered in tents after they have been here from one to two weeks they are organized into companies. When I reported here Monday morning, the adjutant of the regiment told me that I would be put in command of a company. He showed me the barracks we would occupy and said, 'the men are going to move in this afternoon; made arrangements to have bunks for them and have mess ready for them." I was surprised to say the least and hardly knew how or where to start. We managed to have everything ready for them. We drill the men half a day, alternating morning and afternoon, and the other half they go on fatigue work. As this camp is still under construction, they use the soldiers to dig ditches for sewers and pipe lines, etc. As the shower baths are not finished in this section of the camp we march the men down to the river every other day for a swim and they all seem to enjoy it.

Sunday Noon, July 21.

I got sleepy last night so will finish this morning. The men in this company are almost all from Newark, N. J., and as a whole we have a fine bunch of men. Of course we have our quota of Italians and foreigners of almost every description. I have become quite well acquainted with the chaplain of this regiment, who is certainly a very fine man. We have made arrangements with him to hold a religious service here at the barracks this afternoon as these men are all put in quarantine for about three weeks after they arrive in camp till they all have their typhoid inoculations, etc., so the men are not allowed to leave the company area. We also have some very good talent in the way of singers, entertainers, vaudeville performers, etc., so we have arranged a little program for the evening, something to break the monotony and keep the men in good humor. Expect to get a piano next week which we will have here in the barracks as we have several good piano players in the bunch.

The manager of the Y. M. C. A. came to see me the other day and congratulated me on the fine bunch of men I had in this company. He then told me that he had arranged a big entertainment for next Tuesday and ten men from this company were on the program. One of the men has been a vaudeville entertainer for several years. I have not had occasion to see many of these men perform but I intend to take in this show and see what they can do. I don't know if this stuff is interesting to you folks or not but I am so interested in this company myself I hardly know anything else to write about.

This is a replacement regiment and this company is only temporary. I will probably have them here for several weeks, then they will be transferred to regular organizations where men are needed. I have seen Oren several times since I am here. He went to Washington yesterday afternoon. I thought I had better stay here until things are a little better organized.

I must tell you about my trip from Petersburg to Washington. I was relieved from Camp Lee on Saturday morning, July 13, so a bunch of us thought we would take a little pleasure trip as we could not report here till Monday anyway. We took the train from Petersburg to Norfolk, Va., which is a ride of about three hours. We spent about six hours in Norfolk, saw the Atlantic ocean and many other inteersting things, as they have a large navy yard there. From Norfolk we took a boat to Washington which runs up the Chesapeake bay, then up the Potomac river. This boat left Norfolk at 6 p. m. Saturday and we arrived at Washington at 7 a. m. Sunday morning. This was certainly a fine trip and I sure enjoyed it. I was standing out on the deck on the front part of the boat soon after we started when a big fine looking naval officer stepped up to me and said, "Pardon me, isn't your name Ruth?" I said it was and immediately recognized him as a Mr. Moore, one of the boys I went to school with at K. U. We roomed at the same house our first year at K. U. He is a senior lieutenant in the navy which ranks the same as a captain in the army. We had quite a good time together rehearsing our old school days. He is in the civil engineering department of the navy and is stationed at Norfolk where the government is constructing a large navy yard. It was certainly interesting to see all the battle ships and boats of every description in the harbor. Almost all these ships are camouflaged. They are painted all colors of the rainbow. This makes them hard to see at a distance, also it is hard to tell the direction of their course.

We spent Sunday in Washington. I was with one of the boys who had some friends in Washington and they invited us out for Sunday dinner. On Sunday afternoon they took us out for a ride in their Ford and I think we saw almost all the interesting parts of Washington. Then they insisted that we stay all night with them, as we did not come out to Cam Humphreys till Monday morning. Will close for this time and write you more later. With love to all.

B. A. RUTH.

5th Engr. Tr. Regt. Camp Humphreys, Va.

AT CUCAMONGA

Mr. and Mrs. Crane and children, who have been living in the Wagner bungalow on Base Line since last spring, left Saturday for Long Beach where they expect to make their future home.

Mr. and Mrs. Frank M. Frost left last Saturday for their future home in Fullerton. They intend to board until such time as the house they have in view is vacated.

JOB PRINTING AN ART

High Grade Printer's Ink, Paper of Quality, Print Shop Completely Equipped, Men Experienced in their Respective Lines Operating the Equipment

These are some of the things that enter into the production of Job Printing at

The Upland News Print Shop

Our Inks are bought direct from Chicago, our Stock of Paper is always up to the standard demanded by the patronage and just a little beyond

THE UPLAND NEWS

ISSUED ON THURSDAY

$2.00 the Year

Printing that is up to a Standard—Not down to a Price

THE UPLAND NEWS PRINT SHOP

Phone 29

170 Second Ave. Upland, Cal.

Colonial Theatre
UPLAND
TONIGHT ADOLPH ZUKOR Presents

ELSIE FERGUSON

In "THE SONG OF SONGS"

Miss Ferguson is conceded to be one of the best dressed women in New York, and in this picture she wears more than a score of different costumes, which should appeal particularly to the feminine portion of the audience.

Elsie Ferguson, the star, is one of the most beautiful women in the world, and has been acclaimed by dramatic critics throughout the country as America's most accomplished actress. **Also a Fox Sunshine Two-Reel Comedy "Hungry Lions in a Hospital."**

Complete Show Following the Band Concert

ELSIE FERGUSON in "The Song of Songs" An ARTCRAFT Picture

SATURDAY NIGHT, AUGUST 17th

William Fox Presents

WILLIAM FARNUM
in
"ROUGH AND READY"

A powerful portrayal of a man's Herculean struggle against overwhelming odds. You never have known how wonderfully beautiful snow can appear on the screen until you have seen it in "Rough and Ready," the scenes of which are laid in the frozen North. "Punch" has become a much-abused word in motion pictures. But "Rough and Ready" certainly has that quality in abundance.

William Farnum, the biggest star in filmdom, in a big, smashing role.

Dramatic Moments

1. The dash over the precipice of maddened dogs and sleigh.
2. The terrific fight between Stratton and Belmont—a man-to-man battle without an equal.
3. Bill Stratton's promise to live a life of truth.
4. The burial of Stratton in the snow drifts.
5. Stratton's dramatic saving of Bess Brown.
6. Pinning the crooked faro dealer's sleeve to the table with a dagger.
7. The grim meeting in the Northwest of Stratton and Belmont.
8. The Indian's sacrifice for his master.
9. Stratton's imprisonment in the blazing cabin.

Also a Christie Comedy "Petticoats"